

151⁰⁰

3-24-2657

JUN 24 83 8609 * 151.00

CONDOMINIUM DECLARATION
FOR
SPICEWOOD POINT TOWNHOMES

Travis County, Texas

CONDOMINIUM RECORDS
TRAVIS COUNTY TEXAS

8131 863

TABLE OF CONTENTS
FOR THE DECLARATION OF
SPICEWOOD POINT TOWNHOMES

3-24-2658

| | <u>Page</u> |
|---|-------------|
| INTRODUCTORY | 1 |
| ARTICLE I - DEFINITIONS AND TERMS | |
| Paragraph 1.1 - DEFINITIONS AND TERMS | 2 |
| ARTICLE II - CONDOMINIUM UNIT DESIGNATIONS AND DESCRIPTIONS | |
| Paragraph 2.1 - RECORDATION OF PLAT | 7 |
| Paragraph 2.2 - DESIGNATION OF UNITS | 7 |
| Paragraph 2.3 - LIMITED COMMON ELEMENTS | 7 |
| Paragraph 2.4 - REGULATION OF COMMON AREAS | 8 |
| Paragraph 2.5 - INSEPARABLE UNITS | 8 |
| Paragraph 2.6 - DESCRIPTIONS | 8 |
| Paragraph 2.7 - ENCROACHMENTS | 8 |
| Paragraph 2.8 - GOVERNMENTAL ASSESSMENT | 9 |
| Paragraph 2.9 - USE AND OCCUPANCY RESTRICTIONS | 9 |
| Paragraph 2.10 - RESERVATION OF VARIANCE | 15 |
| ARTICLE III - RIGHTS AND OBLIGATIONS OF OWNERSHIP | |
| Paragraph 3.1 - OWNERSHIP | 15 |
| Paragraph 3.2 - PARTITION | 16 |
| Paragraph 3.3 - EXCLUSIVENESS OF OWNERSHIP | 16 |
| Paragraph 3.4 - ONE-FAMILY RESIDENTIAL DWELLING | 16 |
| Paragraph 3.5 - MECHANIC'S AND MATERIALMAN'S LIENS | 16 |
| Paragraph 3.6 - RIGHT OF ENTRY | 16 |
| Paragraph 3.7 - OWNER MAINTENANCE | 16 |
| Paragraph 3.8 - ALTERATION | 17 |
| Paragraph 3.9 - RESTRICTION OF OWNERSHIP | 17 |
| Paragraph 3.10 - LIABILITY FOR NEGLIGENT ACTS | 17 |
| Paragraph 3.11 - SUBJECT TO DECLARATION AND BY-LAWS | 17 |
| ARTICLE IV - MANAGEMENT AND ADMINISTRATION | |
| Paragraph 4.1 - BY-LAWS | 18 |
| Paragraph 4.2 - DECLARANT CONTROL | 18 |

8131 , 864

ARTICLE IV - CONTINUED

| | |
|---|----|
| Paragraph 4.3 - TEMPORARY MANAGING AGENT | 18 |
| Paragraph 4.4 - SPECIFIC POWER TO RESTRICT USE AND ENJOYMENT | 19 |
| Paragraph 4.5 - MEMBERSHIP, VOTING, QUORUM, PROXIES | 20 |
| Paragraph 4.6 - INSURANCE | 21 |

ARTICLE V - MAINTENANCE ASSESSMENTS

| | |
|---|----|
| Paragraph 5.1 - ASSESSMENTS FOR COMMON EXPENSES | 23 |
| Paragraph 5.2 - PURPOSE OF ASSESSMENTS | 23 |
| Paragraph 5.3 - DETERMINATION OF ASSESSMENTS | 24 |
| Paragraph 5.4 - INITIAL ASSESSMENT AND MAXIMUM MONTHLY ASSESSMENT | 24 |
| Paragraph 5.5 - SPECIAL ASSESSMENTS FOR IMPROVEMENTS | 25 |
| Paragraph 5.6 - COMMENCEMENT OF ASSESSMENTS | 25 |
| Paragraph 5.7 - NO EXEMPTION | 25 |
| Paragraph 5.8 - LIEN FOR ASSESSMENTS | 26 |
| Paragraph 5.9 - SUBORDINATION OF THE LIEN TO MORTGAGES | 27 |
| Paragraph 5.10 - STATEMENT OF ASSESSMENTS | 27 |
| Paragraph 5.11 - OBLIGATION OF DECLARANT FOR ASSESSMENTS AND MAINTENANCE | 28 |

ARTICLE VI - DESTRUCTION OR OBSOLESCENCE OF IMPROVEMENTS

| | |
|---|----|
| Paragraph 6.1 - DESTRUCTION OR OBSOLESCENCE | 29 |
| Paragraph 6.2 - JUDICIAL PARTITION | 34 |
| Paragraph 6.3 - CONDEMNATION | 34 |

ARTICLE VII - PROTECTION OF MORTGAGEE

| | |
|---|----|
| Paragraph 7.1 - NOTICE TO ASSOCIATION | 37 |
| Paragraph 7.2 - NOTICE OF DEFAULT; LAPSE IN INSURANCE | 38 |
| Paragraph 7.3 - EXAMINATION OF BOOKS | 38 |
| Paragraph 7.4 - RESERVE FUND | 38 |
| Paragraph 7.5 - ANNUAL AUDITS | 38 |
| Paragraph 7.6 - NOTICE OF MEETINGS | 38 |
| Paragraph 7.7 - NOTICE OF DAMAGE OR DESTRUCTION | 38 |
| Paragraph 7.8 - MANAGEMENT AGREEMENTS | 38 |
| Paragraph 7.9 - TAXES, ASSESSMENTS AND CHARGES | 39 |

ARTICLE VIII - MISCELLANEOUS PROVISIONS

| | |
|--|----|
| Paragraph 8.1 - AMENDMENTS TO DECLARATION: APPROVAL OF OWNERS AND MORTGAGEES | 39 |
| Paragraph 8.2 - CORRECTION OF ERROR | 41 |
| Paragraph 8.3 - OWNERSHIP OF COMMON PERSONAL PROPERTY | 41 |
| Paragraph 8.4 - CHANGE IN DOCUMENTS | 41 |
| Paragraph 8.5 - NOTICE | 41 |
| Paragraph 8.6 - CONFLICT BETWEEN DECLARATION AND BY-LAWS | 42 |
| Paragraph 8.7 - INVALIDATION OF PARTS | 42 |
| Paragraph 8.8 - OMISSIONS | 42 |
| Paragraph 8.9 - TEXAS CONDOMINIUM ACT | 42 |
| Paragraph 8.10 - GENDER | 42 |
| EXHIBIT A - DESCRIPTION OF LAND | 44 |
| EXHIBIT B - DESCRIPTION OF BUILDINGS, PARKING, STRUCTURES, UNITS, AND LIMITED COMMON ELEMENTS | 48 |
| EXHIBIT C - SHARES OF COMMON ELEMENTS, COMMON EXPENSES, AND VOTING - LIMITED COMMON ELEMENTS | 68 |

CONDOMINIUM DECLARATION

FOR

SPICEWOOD POINT TOWNHOMES

3-24-2661

THE STATE OF TEXAS §
COUNTY OF TRAVIS §

KNOW ALL MEN BY THESE PRESENTS:

THAT, WHEREAS SPICEWOOD ASSOCIATES, a Texas general partnership, having its principal office at 10,000 I.H. 10, Suite 416, San Antonio, Texas 78230, hereinafter called "Declarant", is the Owner of certain real property situated in the County of Travis, State of Texas, being described more fully on Exhibit "A", which by this reference is made a part hereof; and

WHEREAS, Declarant desires to establish a Condominium Regime under the Condominium Act of the State of Texas, Article 1301a, Revised Civil Statutes of Texas, herein called the "Act"; and

WHEREAS, Declarant has prepared plans for the construction of a cluster of seven (7) multifamily Buildings and other improvements appurtenant thereto on the Property described in said Exhibit "A", which when completed shall consist of fifty-three (53) separately designated Condominium Units and which will be known as SPICEWOOD POINT TOWNHOMES; and

WHEREAS, Declarant does hereby establish a plan for the individual ownership in fee simple of estates consisting of the area or space contained in each of the Units, herein called the "Condominium Regime", in the seven (7) Buildings and the co-ownership by the individual and separate Unit Owners thereof, as tenants in common, of all the remaining property, which includes both Limited Common Elements and General Common Elements, as hereinafter defined in Paragraph 1.1 hereof, and which are hereinafter collectively referred to as the "Common Elements" or "Common Areas".

NOW, THEREFORE, Declarant does hereby submit the real property described on the attached Exhibit "A", and all improvements thereon, to the provisions of the Act and the Condominium Regime, and does hereby publish and declare that the following terms, covenants, conditions, easements, restrictions, uses, limitations and obligations shall be deemed to run with the land and shall be a burden and a benefit to Declarant, its successors and assigns and to any person acquiring or owning an interest in the real property and improvements, their grantees, successors, heirs, executors, administrators, devisees and assigns.

8131 . 867

ARTICLE I

DEFINITIONS AND TERMS

3-24-2662

1.1 DEFINITIONS OF TERMS. As used in this agreement, the following terms shall have the following meanings unless the context shall expressly provide otherwise:

a. "Board" or "Board of Directors" shall refer to the Board of Directors of SPICEWOOD POINT TOWNHOMES OWNERS ASSOCIATION, INC.

b. "Common Assessment" means the charge against each Unit Owner and his Unit, representing a portion of the total costs to the Association of maintaining, improving, repairing, replacing, managing and operating the Property, which are to be paid uniformly and equally by each Unit Owner of the Association, as provided herein. This shall also include charges assessed against each Unit Owner to maintain a reserve for replacement fund and to cover costs incurred by the Association to participate in any condemnation suit, as provided in Paragraph 6.3 hereof.

c. "Common Elements" means and includes all of the Property described in Exhibit "A", and all of the improvements thereto and thereon located, excepting all Units. Common Elements shall consist of the General Common Elements and the Limited Common Elements.

d. "Common Expenses" means and includes:

(1) All sums lawfully assessed against the Common Elements by the Managing Agent or Board;

(2) All expenses of administration and management, maintenance, operation, repair or replacement of and addition to the Common Elements (including unpaid special assessments);

(3) Expenses agreed upon as Common Expenses by the Unit Owners; and

(4) Expenses declared to be Common Expenses by this Declaration or by the By-Laws.

e. "Completed Unit" means a completely finished Unit, including, but not limited to, the installation of all appliances and utilities, rendering it ready for occupancy by an Owner other than the Declarant.

f. "Condominium Owners Association" or "Association" means SPICEWOOD POINT TOWNHOMES OWNERS ASSOCIATION, INC., a Texas

8131 . 868

non-profit corporation, the By-Laws of which shall govern the administration of this Condominium Property and the membership of which shall be composed of all the Owners of the Condominium Units according to such By-Laws.

g. "Condominium Unit" shall mean an individual Unit together with the interest in the Common Elements (General or Limited) appurtenant to such Unit.

h. "Construction Period" means that period of time during which Declarant is developing the Premises and selling the Condominium Units, which time period shall extend from the date hereof until such time as the Declarant transfers title to all of the Condominium Units.

i. "Declarant" shall mean SPICEWOOD ASSOCIATES, a Texas general partnership, or its successors or assigns, who is developing the Property as a condominium.

j. "Declaration" shall mean this Condominium Declaration instrument.

k. "General Common Elements" means a part of the Common Elements and includes:

(1) The real property described in Exhibit "A" attached hereto;

(2) All foundations, bearing walls and columns, roofs, halls, lobbies, stairways and entrances and exits or communicationways;

(3) All basements, roofs, yards and gardens, except as otherwise herein provided or stipulated;

(4) All premises for the lodging of janitors or persons in charge of the Buildings, except as otherwise herein provided or stipulated;

(5) All compartments or installations of central services, such as power, light, gas, cold and hot water, refrigeration, central air conditioning and central heating reservoirs, water tanks and pumps, laundry room, swimming pool, cabana, clubhouse, and the like;

(6) All elevators and shafts, garbage incinerators and, in general, all devices or installations existing for common use; and

3-24-2663

8131 . 869

(7) All other elements of the Buildings desirably or rationally of common use or necessary to the existence, upkeep and safety of the Condominium Regime established by this Declaration.

3-24-2664

l. "Lienholder" and "First Mortgagee" shall mean the holder of a first mortgage lien on any Unit in the Condominium Project.

m. "Limited Common Elements" means and includes those Common Elements which are reserved for the exclusive use of an individual Owner of a Unit or a certain number of individual Owners of Units, for the exclusive use of those Owners, which may include:

(1) "Air handlers", pipes, ducts, electrical wiring and conduits located entirely within a Unit or adjoining Units and serving only such Unit or Units, and such portions of the perimeter walls, floors and ceilings, doors, vestibules, windows, entryways, and all associated fixtures and structures therein, as lie outside the Unit boundaries;

(2) Parking spaces designated as an appurtenance to a Unit;

(3) Balcony or patio structures serving exclusively a single Unit or one (1) or more adjoining Units; and

(4) Separate storage area designated as an appurtenance to a Unit.

n. "Majority of Unit Owners" means those Owners with fifty-one percent (51%) of the votes entitled to be cast.

o. "Occupant" means a person or persons in possession of a Unit, regardless of whether said person is a Unit Owner.

p. "Owner" means a person, firm, corporation, partnership, association, trust or other legal entity or any combination thereof, who owns, of record, title to one (1) or more Condominium Units.

q. "Plat", "Survey Map", "Map" and "Plans" mean or include the engineering survey of the land, locating thereon all of the improvements, the floor and elevation plans and any other drawing or diagrammatic plan depicting a part of, or all of, the improvements, same being herewith filed, consisting of 20 sheets, labeled Exhibit "B" (Pages 48 - 67) and incorporated herein. It is expressly agreed and each and every Purchaser of a Unit, his heirs,

8131 . 870

executors, administrators, assigns and grantees hereby agree that the square footage, size and dimensions of each Unit as set out or shown in this Declaration or in the survey Plats exhibited hereto are approximate and are shown for descriptive purposes only. The Declarant does not warrant, guarantee or represent that any Unit actually contains the area, square footage or dimensions shown by the Plat thereof. Each Purchaser and Owner of a Unit or interest therein agrees that the Unit has been or will be purchased as actually and physically existing at the time such purchase is closed. Each Purchaser of a Unit expressly waives any claim or demand which he may have against the Declarant or any person whosoever on account of any difference, shortage or discrepancy between the Unit as actually and physically existing and as it is shown on the respective Plat thereof exhibited hereto. It is specifically agreed that in interpreting deeds, mortgages, deeds of trust and other instruments for any purposes whatsoever or in connection with any matter, the existing physical boundaries of the Unit shall be conclusively presumed to be the boundaries regardless of settling, rising or lateral movements of the Building, and regardless of variances between boundaries as shown on the Plat and those of the Building.

3-24-2665

r. "Premise", "Project", or "Property" means and includes the land, the Buildings and all improvements and structures thereon and all rights, easements and appurtenances belonging thereto.

s. "Special Assessments". In addition to the common assessments described above, the Association may levy, in any assessment year, a special assessment applicable to that year only for the purpose of deferring, in whole or in part:

(1) The cost of any construction, reconstruction, repair or replacement of a capital improvement upon the Common Area, including fixtures and personal property related thereto; or

(2) The expense of any other contingencies or unbudgeted costs; provided that any such assessment shall have the assent of two-thirds (2/3) of the votes of the Members who are voting in person or by proxy at a meeting duly called for this purpose. Any amounts assessed

8131 : 871

pursuant hereto shall be assessed to Owners in proportion to the interest in the Common Elements owned by each. The Association, after due notice and hearing, shall also have the authority to establish and fix a special assessment upon any Unit to secure the liability of the Owner of such Unit to the Association for any breach by such Owner of any of the provisions of this Declaration, which breach shall require an expenditure by the Association for repair or remedy. Special assessments may be billed or collected on a monthly basis. The above mentioned liability of any Owner is to be established as set forth in this Declaration.

3-24-2666

t. "Unit" shall mean the elements of an individual Condominium Unit which are not owned in common with the Owners of the other Condominium Units in the Project as shown on the Maps, which are exhibits attached hereto, and each Unit shall include the air space assigned thereto. The boundaries of each such Unit shall be and are the interior surfaces of the perimeter wall, floors, ceilings, window frames, doors, and door frames and trim; and the space includes both the portions of the Building so described and the air space so encompassed, excepting the Common Elements. In interpreting deeds, mortgages, deeds of trust and other instruments, the existing physical boundaries of the Unit reconstructed in substantial accordance with the original plans thereof shall be conclusively presumed to be its boundaries, regardless of settling, rising or lateral movement of the Building and regardless of variances between boundaries shown on the Plat and those of the Building. The individual ownership of each Unit space herein defined shall further include the interior construction, partitions, appliances, fixtures and improvements which are intended to exclusively serve such Unit space, such as interior room walls, floor coverings or finish, closets, cabinets, shelving, individual bathroom and kitchen fixtures, plumbing and appliances, individual lighting and electrical fixtures and other separate items or chattels belonging exclusively to such Unit, any of which may be removed, replaced, disposed of or otherwise treated without affecting any other Unit space or ownership, use or enjoyment

8131 . 872

thereof. None of the land in this Project on which any Unit space or porch space is located shall be separately owned, as all land in this Project shall constitute part of the "Common Elements" of the Property as herein defined, and shall be owned in common by the Owners of the Units in this Condominium Project. It is intended the term "Unit", as used in this Declaration, shall have the same meaning as the term "Apartment" as used in the Act.

3-24-2667

ARTICLE II

CONDOMINIUM UNIT DESIGNATIONS AND DESCRIPTIONS

2.1 RECORDATION OF PLAT. The Plat shall be filed for record simultaneously with the recording of this Declaration as a part hereof, and prior to the first conveyance of any Condominium Unit. Such Plat consists of and sets forth:

- a. The legal description of the surface of the land;
- b. The linear measurements and location, with reference to the exterior boundaries of the land, of the Buildings and all other improvements constructed, or to be constructed, on said land by Declarant;
- c. The exterior boundaries and number of each Unit, expressing its square footage, and any other data necessary for its identification, which information will be depicted by a Plat of such floor of each Building showing the letter of the Building, the number of the floor and the number of the Unit;
- d. The location of the Limited Common Elements.

2.2 DESIGNATION OF UNITS. The Property is hereby divided into fifty-three (53) separately designated Units contained within the seven (7) Buildings. Each Unit is identified by number and each Building is identified by letter on the Map. The remaining portion of the Premises, referred to as the Common Elements, shall be owned in common by the Owners. The Owners of each Unit shall own an undivided interest in said Common Elements, the percentage or fraction thereof for each Unit being as shown on the attached Exhibit "C".

2.3 LIMITED COMMON ELEMENTS. Portions of the Common Elements are set aside and reserved for the exclusive use of the individual Owners, such areas being Limited Common Elements. The Limited Common Elements reserved for the exclusive use of the individual Owners are the automobile parking spaces,

8131 873

patio and balcony structures, and separate storage spaces. Such spaces and structures are allocated and assigned by the Declarant to the respective Units, as indicated on the Plat. Such Limited Common Elements shall be used in connection with the particular Unit, to the exclusion of the use thereof by the other Owners, except by invitation.

3-24-2668

2.4 REGULATION OF COMMON AREAS. Portions of the Common Areas are intended as recreation areas, and are improved with green areas, swimming pool, cabana, clubhouse, laundry room, and other facilities. Reasonable regulations governing the use of such facilities by Owners and by their guests and invitees shall be promulgated by the Declarant, or by the Board of Directors of the Association after the same has been elected. Such regulations shall be permanently posted at the office and/or elsewhere in said recreational areas, and all Owners shall be furnished with a copy thereof. Each Owner shall be required to strictly comply with said Rules and Regulations, and shall be responsible to the Association for the compliance therewith by the members of their respective families, relatives, guests or invitees, both minor and adult.

2.5 INSEPARABLE UNITS. Each Unit and its corresponding pro-rata interest in and to the Common Elements appurtenant thereto shall be inseparable and may not be conveyed, leased or encumbered separately, and shall at all times remain indivisible.

2.6 DESCRIPTIONS. Every deed, lease, mortgage, trust deed or other instrument may legally describe a Condominium Unit by its identifying Building letter and Unit number, as shown on the Map, followed by the words SPICEWOOD POINT TOWNHOMES and by reference to this recorded Declaration and Map. Every such description shall be deemed good and sufficient for all purposes to convey, transfer, encumber or otherwise affect the Common Elements.

2.7 ENCROACHMENTS. If any portion of the Common Elements encroaches upon a Unit or Units, a valid easement for the encroachment and for the maintenance of same, so long as it stands, shall and does exist. If any portion or portions of a Unit or Units encroach upon the Common Elements, a valid easement for the encroachment and for the maintenance of same, so long as it stands, shall and does exist. A valid easement also exists to that portion of the General Common Elements and of the Limited Common Elements occupied by any part of an Owner's Unit not contained within the physical boundaries of such Unit, including, but not limited to, space occupied by heating and air conditioning equipment, utility lines and similar equipment

8131 . 874

which serves only one (1) Unit. For title or other purposes, such encroachments and easements shall not be considered or determined to be encumbrances either on the Common Elements or the individual Units.

3-24-2669

2.8 GOVERNMENTAL ASSESSMENT. Declarant shall give written notice to the Assessor's Office of the creation of Condominium Ownership of this Property, as is provided by law, so that each Unit and its percentage or fraction of undivided interest in the Common Elements shall be deemed a separate parcel and subject to separate assessment and taxation.

2.9 USE AND OCCUPANCY RESTRICTIONS.

a. Subject to the provisions of this Declaration and By-Laws, no part of the Property may be used for purposes other than housing and the related common purposes for which the Property was designed. Each Unit or any two (2) or more adjoining Units used together shall be used for residential purposes or such other uses permitted by this Declaration, and for no other purposes. The foregoing restrictions as to residence shall not, however, be construed in such manner as to prohibit a Unit Owner from:

(1) Maintaining his personal professional library;

(2) Keeping his personal business or professional records or accounts; or

(3) Handling his personal business or professional telephone calls or correspondence, which uses are expressly declared customarily incidental to the principal residential use and not in violation of said restrictions.

b. That part of the Common Elements separating and located between and exclusively serving two (2) or more adjacent Units used together (including, without limitation, portions of any hallway and any walls) may be altered with written consent of the Board, as provided in Paragraph 3.8 herein, to afford ingress to and egress from such Units and to afford privacy to the Occupants of such Units when using such Common Elements, and that part of the Common Elements so altered may be used by the Unit Owner or Owners of such Units as a licensee pursuant to a license agreement with the Association, provided:

(1) The expense of making such alterations shall be paid in full by the Unit Owner or Owners making such alterations;

8131 , 875

(2) Such Unit Owner or Owners shall pay in full the expense of restoring such Common Elements to their condition prior to such alteration in the event such Units shall cease to be used together, as aforesaid; and

3-24-2670

(3) Such alteration shall not interfere with use and enjoyment of the Common Elements (other than the aforesaid part of the Common Elements separating such adjacent Units), including, without limitation, reasonable access and ingress to and egress from the other Units in the hallway affected by such alteration.

c. The Common Elements shall be used only by the Unit Owners and their agents, servants, tenants, family members, customers, invitees and licensees for access, ingress to and egress from the respective Units and for other purposes incidental to use of the Units; provided, however, receiving rooms, clubhouse, laundry room, cabana, swimming pool, and any other areas designed for specific use shall be used for the purposes approved by the Board.

d. The use, maintenance and operations of the Common Elements shall not be obstructed, damaged or unreasonably interfered with by any Unit Owner, and may be subject to lease, concession or easement, presently in existence or entered into by the Board at some future time.

e. Without limiting the generality of the foregoing provisions of this Paragraph 2.9, use of the Property by the Unit Owners shall be subject to the following restrictions:

(1) Nothing shall be stored in the Common Elements without prior consent of the Board, except in storage areas or as otherwise herein expressly provided;

(2) Nothing shall be done or kept in any Unit or in the Common Elements which will increase the rate of insurance for the Property without the prior written consent of the Board. No Unit Owner shall permit anything to be done or kept in his Unit or the Common Elements which will result in the cancellation of insurance on any Unit, or any part of the Common Elements, or which will be in violation of any law;

8131 . 876

(3) No waste shall be committed in or on the Common Elements;

(4) Subject to Declarant's rights under Paragraph 2.9e(14)(d) of this Declaration, no sign of any kind shall be displayed to the public view on or from any Unit or Common Elements without the prior written consent of the Board or the written consent of the Managing Agent acting in accord with the Board's direction;

3-24-2671

(5) No noxious or offensive activity shall be carried on, in or upon the Common Elements, nor shall anything be done therein which may be or become an unreasonable annoyance or a nuisance to any other Unit Owner. No loud noises or noxious odors shall be permitted on the Property, and the Board shall have the right to determine in accordance with the By-Laws if any such noise, odor or activity constitutes a nuisance. Without limiting the generality of any of the foregoing provisions, no exterior speakers, horns, whistles, bells or other sound devices (other than security devices used exclusively for security purposes), noisy or smoky vehicles, large power equipment or large power tools, unlicensed off-road motor vehicles or other items which may unreasonably interfere with television or radio reception of any Unit Owner in the Property, shall be located, used or placed on any portion of the Property or exposed to the view of other Unit Owners without the prior written approval of the Board;

(6) Except as expressly provided hereinabove, nothing shall be altered or constructed in or removed from the Common Elements, except upon the written consent of the Board;

(7) No structure of a temporary character, trailer, tent, shack, garage, barn or other outbuildings shall be permitted on the Property at any time temporarily or permanently, except with the prior written consent of the Board; provided, however, that temporary structures may be

8131 . 877

erected for use in connection with the repair or rebuilding of the Buildings or any portion thereof;

(8) No rubbish, trash or garbage or other waste material shall be kept or permitted upon any Unit or the Common Elements, except in sanitary containers located in appropriate areas screened and concealed from view, and no odor shall be permitted to arise therefrom so as to render the Property or any portion thereof unsanitary, unsightly, offensive or detrimental to any other Property in the vicinity thereof or to its Occupants. There shall be no exterior fires whatsoever except barbecue fires contained within receptacles designed in such a manner that no fire hazard is created. No clothing or household fabrics shall be hung, dried or aired in such a way in the Property as to be visible to other Property and no lumber, grass, shrub or tree clippings, plant waste, metals, bulk material, scrap, refuse or trash shall be kept, stored or allowed to accumulate on any portion of the Property, except within an enclosed structure or if appropriately screened from view;

3-24-2672

(9) No Unit Owner shall park, store or keep any vehicle, except wholly within the parking space designated therefor, and any inoperable vehicle shall not be stored in a parking space or within the Common Elements in general. No Unit Owner shall park, store or keep within or adjoining the Property any large commercial-type vehicle (dump truck, cement-mixer truck, oil or gas truck, delivery truck and any other vehicle equipment, mobile or otherwise, deemed to be a nuisance by the Board), or any recreational vehicle (camper unit, motor home, truck, trailer, boat, mobile home or other similar vehicle deemed to be a nuisance by the Board). No Unit Owner shall conduct major repairs or major restorations of any motor vehicle, boat, trailer, aircraft or other vehicle upon any portion of the Common Elements. Parking spaces shall be used for parking purposes only;

(10) Except within individual Units, no planting, transplanting or gardening shall be done, and no fences, hedges or walls shall be erected or maintained upon the Property, except as approved by the Board;

3-24-2673

(11) Motorcycles, motorbikes, motor scooters or other similar vehicles shall not be operated within the Property except for the purpose of transportation directly from a parking space to a point outside the Property, or from a point outside the Property directly to a parking space;

(12) No animals, livestock, reptiles, or poultry of any kind shall be raised, bred or kept in any Unit or the Common Elements. Dogs, cats, fish, birds and other household pets may be kept in Units subject to rules and regulations adopted by the Association, provided they are not kept, bred or maintained for commercial purposes or in unreasonable quantities. As used in this Declaration, "unreasonable quantities" shall ordinarily mean more than two (2) pets per household; provided, however, the Association may determine a reasonable number in any instance to be more or less, and the Association may limit the size and weight of any household pets allowed. The Association, acting through the Board, shall have the right to prohibit maintenance of any animal which constitutes, in the opinion of the Board, a nuisance to any other Unit Owner. Animals belonging to Unit Owners, Occupants or their licensees, tenants or invitees within the Property must be kept either within an enclosure, an enclosed patio or on a leash being held by a person capable of controlling the animal. The enclosure must be so maintained that the animal cannot escape therefrom and shall be subject to the approval of the Board. Should any animal belonging to a Unit Owner be found unattended out of the enclosure and not being held on a leash by a person capable of controlling the animal, such animal may be removed by Declarant (for so long as it has control over the Association) or a person designated by Declarant to do so, and subsequent thereto by the Association or its

Managing Agent, to a pound under the jurisdiction of the local municipality in which the Property is situated and subject to the laws and rules governing said pound, or to a comparable animal shelter. Furthermore, any Unit Owner shall be absolutely liable to each and all remaining Unit Owners, their families, guests, tenants and invitees, for any unreasonable noise or damage to person or property caused by any animals brought or kept upon the Property by a Unit Owner or members of his family, his tenants or his guests; and it shall be the absolute duty and responsibility of each such Unit Owner to clean up after such animals which have used any portion of the Common Elements;

3-24-2674

(13) No Unit Owner shall be permitted to lease his Unit for hotel or transient purposes, which, for purposes of this paragraph is defined as a period less than thirty (30) days. No Unit Owner shall be permitted to lease less than the entire Unit. Every such lease shall be in writing. Every such lease shall provide that the lessee shall be bound by and subject to all of the obligations under the Declaration and By-Laws, of the Unit Owner making such lease and failure to do so shall be a default thereunder. The Unit Owner making such lease shall not be relieved thereby from any of said obligations; and

(14) In order that Declarant may establish the Property as a fully occupied Condominium, no Unit Owner nor the Association shall do anything to interfere with, and nothing in the Declaration shall be understood or construed to:

(a) Prevent Declarant, its successors or assigns, or its or their contractors or subcontractors, from doing in any Unit owned by them whatever they determine to be necessary or advisable in connection with the completion of any work thereon;

(b) Prevent Declarant, its successors or assigns, or its or their representatives, from

erecting, constructing and maintaining on the Common Elements or any Unit owned or controlled by Declarant, its successors or assigns, or its or their contractors or subcontractors, such structures as may be reasonably necessary for the conduct of its or their business of completing any work and establishing the Property as a Condominium and disposing of the same by sale, lease or otherwise;

3-24-2675

(c) Prevent Declarant, its successors or assigns, or its or their representatives, from maintaining a Sales Office and maintaining and showing model Units to aid in the marketing of the Units during the Construction Period; or

(d) Prevent Declarant, its successors or assigns, or its or their contractors or subcontractors, from maintaining such sign or signs for marketing of Units in the Property.

2.10 RESERVATION OF VARIANCE. Notwithstanding any provision of this Declaration to the contrary, the Declarant reserves unto itself the exclusive right to amend the Condominium Plat and to vary the size, shape, physical lay-out or location of the unsold Units and to correspondingly adjust the sales price and the percentage or fraction of ownership of the Common Elements or the respective Units remaining unsold. Such adjustment in the percentage or fraction of ownership of the Common Elements will only affect those Units owned by the Declarant, and will not change or affect the percentage or fraction of ownership of any other Unit. This reservation shall not work to readjust or reallocate any vested interests in the Common Elements appurtenant to any sold Units.

ARTICLE III

RIGHTS AND OBLIGATIONS OF OWNERSHIP

3.1 OWNERSHIP. A Condominium Unit will be a fee simple estate and may be held and owned by any person, firm, corporation or other entity singularly, as joint tenants, as tenants in common, or in any real property tenancy relationship recognized under the laws of the State of Texas.

3.2 PARTITION. The Common Elements (both General and Limited) shall be owned in common by all of the Owners of the Condominium Units and shall remain undivided, and no Owner shall bring any action for partition or division of the Common Elements other than that as specifically provided for hereinafter in Paragraph 6.2, "Judicial Partition". Nothing contained herein shall be construed as limitation of the right of partition of a Condominium Unit between the Owners thereof, but such partition shall not affect any other Condominium Unit.

3-24-2676

3.3 EXCLUSIVENESS OF OWNERSHIP. Each Owner shall be entitled to exclusive ownership and possession of his Unit. Each Owner may use the Common Elements in accordance with the purposes for which they are intended, without hindering or encroaching upon the lawful rights of the other Owners.

3.4 ONE-FAMILY RESIDENTIAL DWELLING. Each Condominium Unit shall be occupied and used or leased by the Owner only as and for a residential dwelling for the Owner, his family, his social guests or his tenants.

3.5 MECHANIC'S AND MATERIALMAN'S LIENS. No labor performed or materials furnished and incorporated in a Unit, notwithstanding the consent or request of the Owner, his agent, contractor or subcontractor, shall be the basis for filing of a lien against the Common Elements owned by such other Owners. Each Owner shall indemnify and hold harmless each of the other Owners from and against all liability arising from the claim of any lien against the Unit of any other Owner or against the Common Elements for construction performed or for labor, materials, services or other products incorporated in the Owner's Unit at such Owner's request.

3.6 RIGHT OF ENTRY. The Association shall have the irrevocable right to have access to each Unit from time to time during reasonable hours as may be necessary for the maintenance, repair or replacement of any of the Common Elements therein or accessible therefrom, or at any time for making emergency repairs therein necessary to prevent damage to the Common Elements or to another Unit or Units.

3.7 OWNER MAINTENANCE. An Owner shall maintain and keep in repair the interior, patio and/or balcony space, and storage space of his own Unit, including the fixtures thereof. All fixtures and equipment installed with the Unit, commencing at a point where the utility lines, pipes, wires, conduits or systems (which for brevity are hereafter referred to as "utilities") enter the Unit, shall be maintained and kept in repair by the Owner thereof; and an Owner shall be obliged to promptly repair and replace any broken or cracked

glass in windows and doors. An Owner shall be totally responsible for his own heating and cooling system.

3.8 ALTERATION. An Owner shall do no act nor any work that will ^{3-2A-2677} impair the structural soundness and integrity of the Building or impair any easement or hereditament. No Owner shall in any way alter, modify, add to or otherwise perform any work whatever upon any of the Common Elements, Limited or General, without the prior written consent and approval in writing by the Board of Directors. Any such alteration or modification shall be in harmony with the external design and location of the surrounding structures and topography, and shall not be considered until submission to the Association of complete plans and specifications showing the nature, kind, shape, size, materials, color and location for all proposed work. The Board shall have the obligation to answer within thirty (30) days after receipt of notice of the proposed alterations. Failure to so answer within the stipulated time shall mean that there is no objection to the proposed alteration or modification. During the Construction Period, Declarant shall have the sole right to approve or reject any plans and specifications submitted for consideration by an Owner.

3.9 RESTRICTION OF OWNERSHIP. As a restriction of the ownership provisions set forth in Paragraph 1.1t, "Unit", an Owner shall not be deemed to own the unfinished surfaces of the perimeter walls, floors ceilings and roofs surrounding his Unit, nor shall such Owner be deemed to own the utilities running through his Unit which are utilized for, or serve, more than one (1) Unit, except as a tenant in common with the other Owners. An Owner shall be deemed to own and shall maintain the inner, finished surfaces of the perimeter and interior walls, floors and ceilings, doors, windows and other such elements consisting of paint, wallpaper and other such finishing material.

3.10 LIABILITY FOR NEGLIGENT ACTS. In the event the need for maintenance or repair is caused through the willful or negligent act of an Owner, his family, guests or invitees, and is not covered or paid for by insurance either on such Unit or the Common Elements, the cost of such maintenance or repairs shall be added to and become a part of the assessment to which such Unit is subject, pursuant to Article IV hereof. Such liability is limited to the liability Owner has under Texas law.

3.11 SUBJECT TO DECLARATION AND BY-LAWS. Each Owner and the Association shall comply strictly with the provisions of this Declaration, the By-Laws and the decisions and resolutions of the Association adopted pursuant thereto, as the same may be lawfully amended from time to time. Failure to comply with

any of the same shall be grounds for an action to recover sums due for damages or for injunctive relief, or both, maintainable by the Association on behalf of the Owners or, in proper case, by an aggrieved Owner against another Owner or against the Association.

ARTICLE IV

3-24-2678

MANAGEMENT AND ADMINISTRATION

4.1 BY-LAWS. The administration of this Condominium Property shall be governed by the By-Laws of SPICEWOOD POINT TOWNHOMES OWNERS ASSOCIATION, INC., a non-profit corporation, referred to herein as the "Association". An Owner of a Condominium Unit, upon becoming an Owner, shall be a Member of the Association and shall remain a Member for the period of his ownership. The Association shall be managed by a Board of Directors, duly appointed or elected, pursuant to the terms and conditions of the By-Laws. In addition, the Association shall enter into a management agreement upon the terms and conditions established in the By-Laws, and said management agreement shall be consistent with this Declaration.

4.2 DECLARANT CONTROL. Paragraph 4.1 notwithstanding, and for the benefit and protection of the Unit Owners and any First Mortgagees of record for the sole purpose of insuring a complete and orderly buildout as well as a timely sellout of the Condominium Project, the Declarant will retain control of and over the Association for a maximum period not to exceed June 1, 1985, or upon the sale of seventy-five percent (75%) of the Units, or when in the sole opinion of the Declarant, the Project becomes viable, self-supporting and operational, whichever occurs first (1st). It is expressly understood, the Declarant will not use said control for any advantage over the Unit Owners by way of retention of any residual rights or interests in the Association or through the creation of any management agreement with a term longer than three (3) years without majority Association approval upon relinquishment of Declarant control. At the end of the Declarant Control Period, the Declarant, through the Board of Directors, shall call the first (1st) annual meeting of the Association.

4.3 TEMPORARY MANAGING AGENT. During the period of administration of this Condominium Regime by Declarant, the Declarant may employ or designate a temporary manager or managing agent, who shall have and possess all of the rights, powers, authority, functions and duties as may be specified in the contract of employment or as may be delegated by Declarant to him. The

Declarant may pay such temporary manager or managing agent such compensation as it may deem reasonable for the services to be rendered, which compensation shall constitute a part of the Common Expenses of this Condominium Regime and shall be paid out of the Association budget.

3-24-2679

4.4 SPECIFIC POWER TO RESTRICT USE AND ENJOYMENT. Every Owner and the Declarant shall have a beneficial interest of use and enjoyment in the Common Elements subject to the following limitations, restrictions and provisions:

a. The right of the Association to publish rules and regulations governing use of the Common Areas and the improvements and facilities located thereon, and to establish and enforce penalties for infractions thereof;

b. The right of the Association to charge reasonable fees for the use of facilities within the Common Area, if such facilities are not used by all Members equally;

c. The right of the Association to borrow money and mortgage the Common Area and improvements for the purpose of improving the Common Area and facilities and in aid thereof to mortgage said property; providing, however, that the rights of any such Mortgagee in such property shall be subordinate to the rights of the Owners hereunder, and in no event shall any such Mortgagee have the right to terminate the Condominium Regime established by this Declaration;

d. The right and duty of the Association to suspend the voting rights and the right to the use of the recreational facilities by an Owner for any period during which any assessment against the Owner's Condominium Unit remains unpaid;

e. The right of Declarant or the Association after the Declarant Control Period to dedicate or transfer all or any part of the Common Area for utility easements to any public agency, authority or utility for the purposes, and subject to the conditions, of such agency, authority or utility. No such dedication or transfer shall be effective unless approved by all First Mortgagees and two-thirds (2/3) vote of the quorum of Owners present at a meeting of the Association specifically called for the purpose of approving any such dedication or transfer, and unless an instrument signed by the Board of Directors reflecting such vote of the Owners agreeing to such dedication or transfer and First

8131 . 885

Mortgagee approval has been duly recorded in the Condominium Records of Travis County, Texas;

f. The right of the Association to adopt, implement and maintain a private security system for the Premises consistent with applicable laws;

3-24-2680

g. The right of the Association to establish rules and regulations governing traffic within the Common Area, and to establish sanctions for any violation or violations of such rules and regulations;

h. The right of the Association to regulate noise within the Premises, including, without limitation, the right of the Association to require mufflers on engines and to prohibit the use of devices producing excessive noise; and

i. The right of the Association to control the visual attractiveness of the property, including, without limitation, the right to require Owners to eliminate objects which are visible from the Common Area and which, in the Association's judgment, detract from the visual attractiveness of the Property.

4.5 MEMBERSHIP, VOTING, QUORUM, PROXIES.

a. Membership. Any person on becoming an Owner of a Condominium Unit shall automatically become a Member of the Association. Such membership shall terminate without any formal Association action whenever such person ceases to own a Condominium Unit, but such termination shall not relieve or release any such former Owner from any liability or obligation incurred under or in any way connected with SPICEWOOD POINT TOWNHOMES during the period of such ownership and membership of the Association, or impair any rights or remedies which the Board of Directors of the Association or others may have against such former Owner and Member arising out of or in any way connected with such ownership and membership and the covenants and obligations incident thereto. No certificates of stock shall be issued by the Association, but the Board of Directors may, if it so elects, issue one (1) membership card to the Owner(s) of a Condominium Unit. Such membership card shall be surrendered to the Secretary whenever ownership of the Condominium Unit designated thereon shall terminate.

8131 . 886

b. Voting. Unit ownership shall entitle the Owner(s) to cast one (1) vote per Unit in the affairs of the Association, which vote will be weighted to equal the proportionate share of ownership of the Unit Owner in the Common Elements. Voting shall not be split among more than one (1) Unit Owner. The present number of votes that can be cast by the Unit Owners is fifty-three (53). The combined weighted votes calculated in accordance with Exhibit "C" shall equal one hundred percent (100%).

3-24-2681

c. Quorum. The majority of the Unit Owners as defined in Article I shall constitute a quorum.

d. Proxies. Votes may be cast in person or by proxy. Proxies may be filed with the Secretary before the appointed time of each meeting.

4.6 INSURANCE.

a. The Association shall obtain and maintain at all times insurance of the type and kind provided hereinafter, including such other risks, of a similar or dissimilar nature, as are or shall hereafter customarily be covered with respect to any Condominium Buildings, fixtures, equipment and personal property, similar in construction, design and use, issued by responsible insurance companies authorized to do business in the State of Texas. The insurance shall be carried in blanket policy form naming the Association and all Mortgagees as the insured. In addition, each policy or policies shall identify the interest of each Condominium Unit Owner and shall provide for a standard, noncontributory mortgage clause in favor of each First Mortgagee. Further, the policy shall insure against loss or damage by fire, vandalism, malicious mischief or such other hazards as are covered under standard extended coverage provisions for the full insurable replacement cost of the Common Elements and the Units, and against such other hazards and for such amounts as the Board may deem advisable. Each Owner irrevocably designates the Owners Association, as Attorney In Fact, to administer and distribute such proceeds as is elsewhere provided in this Declaration. Such insurance policy shall also provide that it cannot be cancelled by either the insured or the insurance company until after thirty (30) days prior written notice to each First Mortgagee. The Board of

8131 . 887

Directors shall, upon request of any First Mortgagee, furnish a certified copy of each blanket policy and a separate certificate identifying the interest of the Mortgagor.

3-24-2682

b. The Association shall keep a comprehensive policy or policies of public liability insurance covering the Common Elements of the Project and such policy or policies shall include a "Severability of Interest Endorsement" or equivalent coverage which will preclude the insurer from denying the claim of a Unit Owner because of negligent acts by the Association, its Board of Directors or a Unit Owner. Such policy or policies shall be in amounts of not less than One Hundred Thousand Dollars (\$100,000.00) per person, Three Hundred Thousand Dollars (\$300,000.00) per accident and Fifty Thousand Dollars (\$50,000.00) property damage, plus an umbrella policy for not less than One Million Dollars (\$1,000,000.00) for all claims for personal injury, including death, and/or property damage arising out of a single occurrence; and the policy shall include water damage liability, liability for non-owned and hired automobiles, liability for property of others and such other coverage as is customarily deemed necessary with respect to projects similar in nature.

c. The Association shall keep a policy or policies of (i) liability insurance insuring the Board of Directors, officers and employees of the Association against any claims, losses, liabilities, damages or causes of action arising out of, or in connection with, or resulting from any act done or omission to act by any such person or entities, (ii) workmen's compensation as required under the laws of the State of Texas, and (iii) such other insurance as deemed reasonable and necessary in order to protect the Project, the Unit Owners and the Association.

d. The Association shall be responsible for obtaining insurance upon the Units, including all fixtures, installations or additions thereto contained within the unfinished interior surfaces of the perimeter walls, floors and ceilings of such Unit, as initially installed or replacements thereof. The Association shall not be responsible for procurement or maintenance of any insurance covering the liability of any Unit Owner not caused by or connected with the Association's operation or maintenance of the Project.

8131 . 888

Each Unit Owner may obtain additional insurance at his own expense for his own benefit. Insurance coverage on the furnishings and other items of personal property belonging to a Unit Owner and casualty and public liability insurance coverage within each Unit are specifically made the responsibility of each Unit Owner, and each Unit Owner must furnish a copy of his insurance policy to the Association.

3-24-2683

e. Any insurance obtained by the Association or a Unit Owner shall contain appropriate provisions whereby the insurer waives its right of subrogation as to any claims against the Unit Owners, Association or their respective servants, agents or guests.

ARTICLE V

MAINTENANCE ASSESSMENTS

5.1 ASSESSMENTS FOR COMMON EXPENSES. All Owners shall be obligated to pay the estimated assessments imposed by the Association to meet the Common Expenses. Assessments for the estimated Common Expenses shall be due monthly in advance on or before the first (1st) day of each month. Failure to pay by the fifteenth (15th) day of each month shall require the imposition and assessment of a late charge of Fifteen Dollars (\$15.00). Contribution for monthly assessments shall be prorated if the ownership of a Condominium Unit commences on a day other than the first (1st) day of a month.

5.2 PURPOSE OF ASSESSMENTS. The assessments levied by the Association shall be used exclusively for the purposes of promoting the health, safety, welfare and recreation of the residents in the Property, and in particular for the improvement, maintenance and preservation of the Property, the services and the facilities devoted to said purposes that are related to the use and enjoyment of both the Common Elements and the Units situated upon the Property. Such uses may include, but are not limited to, the cost to the Association of the following: all insurance, repair, replacement and maintenance of the Common Elements; fire, extended coverage, vandalism, malicious mischief and liability insurance for the Condominium Units; management costs, taxes, legal and accounting fees as may from time to time be authorized by the Association; construction of other facilities; maintenance of easements upon, constituting a part of, appurtenant to or for the benefit of the Property; mowing grass, caring for the grounds and landscaping; caring for the swimming pool and equipment, cabana, clubhouse, and laundry room;

8131 . 889

roofs and exterior surfaces of all Buildings; garbage pickup; pest control; street maintenance; outdoor lighting; security service for the Property; water and sewer service furnished to the Property by or through the Association; discharge of any liens on the Common Elements; and other charges required by this Condominium Declaration, or other charges that the Association is authorized to incur. In addition, the Association shall establish a reserve for repair, maintenance and other charges as specified herein. 3-24-2684

5.3 DETERMINATION OF ASSESSMENTS. The assessments shall be determined by the Board of Directors based upon the cash requirements necessary to provide for the payment of all estimated expenses growing out of or connected with the maintenance and operation of the Common Elements. This determination may include, among other items, taxes, governmental assessments, landscaping and grounds care, Common Area lighting, repairs and renovation, garbage collections, wages, water charges, legal and accounting fees, management costs and fees, expenses and liabilities incurred by the Association under or by reason of this Declaration, expenses incurred in the operation and maintenance of recreation and administrative facilities, payment of any deficit remaining from a previous period and the creation of a reserve contingency fund. The omission or failure of the Board to fix the assessment for any month shall not be deemed a waiver, modification or a release of the Owners from the obligation to pay.

5.4 INITIAL ASSESSMENT AND MAXIMUM MONTHLY ASSESSMENT.

a. The monthly assessments shall be made according to each Owner's proportionate or percentage interest in and to the Common Elements provided in Exhibit "C" attached hereto.

b. As of January 1st of the year immediately following the conveyance of the first (1st) Condominium Unit to an Owner other than the Declarant, the Board of Directors may set the monthly assessment for the next succeeding twelve (12)-month period at an amount which shall not exceed one hundred twenty percent (120%) of the monthly assessment allowed for January of the preceding year. If the Board determines at any time during the calendar year that a greater increase of the monthly assessment is required to adequately perform the duties and responsibilities of the Association and pay all expenses thereof, then the Board may call a special meeting of the Owners. By the assent of a two-thirds (2/3) vote of the quorum of Owners, present at such meeting, the monthly assessment may be

set at whatever level such Owners approve. The new assessment shall become the basis for future annual increases, using the one hundred twenty percent (120%) formula, as above outlined.

c. The Board of Directors shall have authority to lower the monthly assessment, if it deems feasible.

3-24-2685

5.5 SPECIAL ASSESSMENTS FOR IMPROVEMENTS. In addition to the annual assessments authorized above, at any time the Association may levy in any calendar year a special assessment applicable to that year only, for the purpose of defraying, in whole or in part, the cost of any construction or reconstruction, repair or replacement of improvements upon the Common Area, including the necessary fixtures and personal property related thereto, provided that any such assessment shall be approved by a two-thirds (2/3) vote of the quorum of Owners voting in person or by proxy at a meeting duly called for this purpose. The Declarant will be treated as all other Unit Owners for purposes of special assessments. Failure to pay within fifteen (15) days after notice will result in a late charge of ten percent (10%).

5.6 COMMENCEMENT OF ASSESSMENTS. The monthly assessments provided for herein shall be due on the first (1st) day of the month. The assessments shall be prorated if the ownership of a Unit commences on a day other than the first (1st) day of the month. On Units owned by the Declarant, the assessment shall commence on the first (1st) day of the month after the Declarant Control Period is terminated, or the first (1st) day of the month following the transfer to the Association of the responsibility for maintenance of the Building in which the Unit is located in accordance with Paragraph 5.11 herein. The Board shall fix the amount of the monthly assessments against such Unit at least thirty (30) days prior to January 1st of each year; provided, however, that the Board shall have a right to adjust the monthly assessments, as long as any such adjustment does not exceed the maximum permitted hereunder, with thirty (30) days' written notice given to each Owner. Written notice of the monthly assessment adjustment shall be sent to every Owner subject thereto. The due date shall be established by the Board, and unless otherwise provided or unless otherwise agreed by the Association, the Board shall collect the assessments monthly in accordance with Paragraph 5.1 hereof.

5.7 NO EXEMPTION. No Owner may exempt himself from liability for his contribution towards the Common Expenses by waiver of the use or enjoyment of any of the General or Limited Common Elements or by abandonment of his Unit.

8131 . 891

5.8 LIEN FOR ASSESSMENTS.

a. All sums assessed but unpaid by a Unit Owner for its share of Common Expenses chargeable to its respective Condominium Unit, including interest thereon at ten percent (10%) per annum, shall constitute a lien on such Unit superior (prior) to all other liens and encumbrances, except only for:

3-24-2686

(1) All taxes and special assessments levied by governmental and taxing authorities; and

(2) All liens securing sums due or to become due under any duly recorded mortgage vendor's lien or deed of trust.

b. To evidence such lien the Association may, but shall not be required to, prepare written notice setting forth the amount of such unpaid indebtedness, the name of the Owner of the Condominium Unit and a description of the Condominium Unit. Such notice shall be signed by one (1) of the Board of Directors and may be recorded in the Office of the Clerk and Recorder of Travis County, Texas. Such lien for the Common Expenses shall attach from the date of the failure of payment of the assessment. Such lien may be enforced by foreclosure of the defaulting Owner's Condominium Unit by the Association. Any such foreclosure sale is to be conducted in accordance with the provisions applicable to the exercise of powers of sale in mortgages and deeds of trust, as set forth in Article 3810 of the Revised Civil Statutes of the State of Texas, or in any manner permitted by law. Each Owner, by accepting a deed to his Unit, expressly grants to the Association a power of sale, as set forth in said Article 3810, in connection with the assessment lien. In any such foreclosure, the Owner shall be required to pay the costs and expenses of such proceedings, the costs and expenses for filing the notice or claim of lien and all reasonable attorney's fees. The Owner shall also be required to pay to the Association a reasonable rental for the Condominium Unit during the period of foreclosure, and the Association shall be entitled to a receiver to collect same. The Association shall have the power to bid in the Condominium Unit at foreclosure sale and to acquire and hold, lease, mortgage and convey same.

8131 . 892

c. The amount of the Common Expenses assessed against each Condominium Unit shall also be a debt of the Owner thereof at the time the assessment is made. Suit to recover a money judgment for unpaid Common Expenses shall be maintainable without foreclosing or waiving the lien securing same.

3-24-2687

d. In addition, to the extent permitted by law, Declarant reserves and assigns to the Association, without recourse, a vendor's lien against each Unit to secure payment of a common assessment or special assessment which is levied pursuant to the terms hereof. Said liens may be enforced by appropriate judicial proceedings and the expenses incurred in connection therewith, including, but not limited to, interest, costs and reasonable attorney's fees, shall be chargeable to the Owner in default. Such lien shall be subordinated and inferior to those liens listed in Subparagraphs 5.8a(1) and (2).

e. Any encumbrancer holding a lien on a Condominium Unit may pay any unpaid Common Expense payable with respect to such Unit, and upon such payment, such encumbrancer shall have a lien on such Unit for the amount paid of the same rank as the lien of his encumbrance.

5.9 SUBORDINATION OF THE LIEN TO MORTGAGES. The lien of the assessments provided for herein shall be subordinate to the lien of any recorded mortgage or mortgages granted or created by the Owner of any Condominium Unit to secure the payment of monies advanced and used for the purpose of purchasing and/or improving such Unit. Sale or transfer of any Unit shall not affect the assessment lien; provided, however, that the sale or transfer of any Condominium Unit pursuant to a foreclosure, a deed in lieu of foreclosure, assignment in lieu of foreclosure under such purchase money or improvement mortgages or deeds of trust shall extinguish the lien of such assessments as to payments thereof coming due prior to such sale or transfer, except for claims for its pro-rata share of such assessments resulting from a reallocation among all Units, which reallocation, if necessary, will require a readjustment of the common assessment as provided in Paragraph 5.4b. No sale or transfer shall relieve such Condominium Unit, or the Owners thereof, from liability for any assessments thereafter becoming due or from the lien thereof.

5.10 STATEMENT OF ASSESSMENTS. Upon the written request of any Owner or any encumbrancer or prospective encumbrancer of a Condominium Unit, the Association, by its Board of Directors, shall issue a written statement

setting forth the unpaid assessments, if any, with respect to the subject Unit, the amount of the current monthly assessments, the date of such assessment and the due date, credit for advance payments or for prepaid items, including, but not limited to, insurance premiums, which shall be conclusive upon the Association in favor of all persons who rely thereon in good faith. Unless such request for a statement of indebtedness shall be complied with within ten (10) days, all unpaid assessments which become due prior to the date of making of such request shall be subordinate to the lien of the person requesting such statement.

The Purchaser, Donee or other transferee of a Unit, by deed or other writing (herein called "Grantee"), shall be jointly and severally liable with the transferor of such Unit (herein called "Grantor") for all unpaid assessments against the latter for his proportionate share of the Common Expenses up to the time of the grant or conveyance, without prejudice to the Grantee's right to recover from Grantor the amounts paid by the Grantee, but such transferee shall be personally liable only if he expressly assumes such liability. The Grantee shall be entitled to a statement from the Board of Directors, setting forth the amount of the unpaid assessments, if any, with respect to the subject Unit, the amount of the current monthly assessment and the date such assessment becomes due, as well as any credit for advanced payments or for prepaid items, including, but not limited to, insurance premiums. This statement shall be conclusive upon the Association. Unless such request for a statement of indebtedness shall be complied with within ten (10) days of such request, such Grantee shall not be liable for, nor shall the Unit conveyed be subject to a lien for, any unpaid assessments against the subject Condominium Unit accruing prior to such ten (10)-day period.

5.11 OBLIGATION OF DECLARANT FOR ASSESSMENTS AND MAINTENANCE. During the Declarant Control Period, as provided in Paragraph 4.2 hereof, the Declarant shall be responsible for the difference between the cost of maintenance and assessments received from the Unit Owners of each Building until all Units in said Building have been completed, as defined herein, or until the estimated operating expenses are accurately determined, or until Declarant transfers responsibility for said maintenance to the Association, as provided in Paragraph 4.2 hereof, whichever first (1st) occurs. So long as Declarant is responsible for the maintenance of a Building, as provided herein, Declarant shall not be limited to the regular monthly assessment for any Units owned by Declarant in said Building. With respect to the Buildings which Declarant is

3-24-2688

responsible for maintaining, as provided herein, said maintenance shall be at the level of maintenance established in accordance with Paragraph 5.3 hercof. During the Declarant Control Period, Declarant shall provide any additional funds necessary to pay actual cash outlays required to fund current operating expenses of the Association. After the Declarant Control Period is terminated, Declarant shall pay the regular monthly assessment for each Unit or Units it owns. In no event shall Declarant's liability for assessments be less than required by the Act.

3-24-2689

ARTICLE VI

DESTRUCTION OR OBSOLESCENCE OF IMPROVEMENTS

6.1 DESTRUCTION OR OBSOLESCENCE.

a. This Declaration hereby makes mandatory the irrevocable appointment of an Attorney In Fact to deal with the Property upon its destruction, obsolescence or condemnation. Title to any Condominium Unit is declared and expressly made subject to the terms and conditions hereof, and acceptance by any Grantee of a deed from the Declarant or from any Owner shall constitute appointment of the Attorney In Fact herein provided. All of the Owners irrevocably constitute and appoint SPICEWOOD POINT TOWNHOMES OWNERS ASSOCIATION, INC., or its successor non-profit corporation, if same be hereafter organized, their true and lawful Attorney in their name, place and stead, for the purpose of dealing with the Property upon its destruction, obsolescence or condemnation, as hereinafter provided. As Attorney In Fact, the Association, by its authorized officers shall have full and complete authorization, right and power to make, execute and deliver any contract, deed or any other instrument with respect to the interest of a Condominium Unit Owner which is necessary and appropriate to exercise the powers herein granted.

b. Repair and reconstruction of the improvement(s), as used in the succeeding subparagraphs, means restoring the improvement(s) to substantially the same condition in existence prior to the damage, with each Unit and Common Elements having the same vertical and horizontal boundaries as before. The proceeds of any insurance collected shall be made available to the Association for the purpose of repair, restoration or replacements, unless all of the Owners and

8131 . 895

all of the First Mortgagees agree not to rebuild in accordance with the provisions set forth hereinafter:

(1) In the event of damage or destruction due to fire or other disaster, the insurance proceeds, if sufficient to reconstruct the improvement(s), shall be applied by the Association, as Attorney In Fact, to such reconstruction, and the improvement(s) shall be promptly repaired and reconstructed.

3-24-2690

(2) If the insurance proceeds are insufficient to repair and reconstruct the improvement(s), and if such damage is not more than sixty-six and two-thirds percent (66-2/3%) of all the Common Elements, not including land, such damage or destruction shall be promptly repaired and reconstructed by the Association, as Attorney In Fact, using the proceeds of insurance and the proceeds of an assessment to be made against all of the Owners and their Condominium Units. Such deficiency assessment shall be a special assessment made pro rata according to each Owner's proportionate interest in and to the Common Elements and shall be due and payable within thirty (30) days after written notice thereof. The Association shall have the authority to cause the repair or restoration of the improvements using all of the insurance proceeds for such purpose notwithstanding the failure of an Owner to pay the assessment. The assessment provided for herein shall be a debt of each Owner and a lien on his Condominium Unit and may be enforced and collected as is provided in Article V hereof. The lien provided for herein shall be subordinate to any recorded first mortgage lien, as provided in Paragraph 5.9 of this Declaration. Should the Association choose to foreclose said lien, as provided in Article V, the proceeds derived from the sale of such Condominium Unit shall be used and disbursed by the Association, as Attorney In Fact, in the following order:

(a) For payment of taxes and special assessment liens in favor of any governmental assessing entity;

8131 . 896

(b) For payment of the balance of the lien of any first mortgage;

(c) For payment of unpaid Common Expenses;

(d) For payment of junior liens and encumbrances in the order and extent of their priority; and

(e) The balance remaining, if any, shall be paid to the Condominium Unit Owner.

3-24-2091

(3) If more than sixty-six and two-thirds percent (66-2/3%) of all of the Common Elements, not including land, are destroyed or damaged, and if the Owners representing the aggregate ownership of one hundred percent (100%) of the Common Elements, do not voluntarily, within one hundred (100) days thereafter, make provision for reconstruction, the Association shall forthwith record a notice setting forth such fact or facts, and upon the recording of such notice by the Association's President and Secretary, the entire remaining Premises shall be sold by the Association, as Attorney In Fact for all of the Owners, free and clear of the provisions contained in this Declaration, the Plat and the By-Laws. The insurance settlement proceeds shall be collected by the Association, and such proceeds shall be divided by the Association according to each Unit Owner's interest (as such interests appear on the policy or policies), and such divided proceeds shall be paid into fifty-three (53) separate accounts, each such account representing one (1) of the Condominium Units in the total Project. Each such account shall be in the name of the Association, and shall be further identified by the number of the Unit and the name of the Owner. From each separate account, the Association, as Attorney In Fact, shall use and disburse the total amount (of each) of such accounts, without contribution from any one (1) account to another, toward the full payment of the lien of any first mortgage against the Condominium Unit represented by such separate account. There shall be added to each such account, the

8131 . 897

apportioned amount of the proceeds derived from the sale of the entire Property. Such apportionment shall be based upon each Condominium Unit Owner's proportionate interest in the Common Elements. The total funds of each account shall be used and disbursed, without contribution from one (1) account to another, by the Association, as Attorney In Fact, for the same purposes and in the same order as is provided in Subparagraphs b(2)(a) through (e) of Paragraph 6.1 hereof. Any decision to terminate the condominium status as herein provided must have the approval of First Mortgagees holding mortgages on Units which have at least fifty-one percent (51%) of the votes of the Association.

3-24-2692

(4) If the Owners representing a total ownership interest of one hundred percent (100%) of the Common Elements adopt a plan for reconstruction, then all of the Owners shall be bound by the terms and provisions of such plan. Any assessment made in connection with such plan shall be a Common Expense and made pro rata according to each Owner's proportionate interest in the Common Elements and shall be due and payable as provided by the terms of the plan. The Association shall have the authority to cause the repair and restoration of the improvements using all of the insurance proceeds for such purpose notwithstanding the failure of an Owner to pay the assessment. The assessment provided for herein shall be a debt of each Owner and a lien on his Condominium Unit and may be enforced and collected as is provided in Paragraph 5.8 hereof, but will be subordinate to any prior recorded first mortgage lien, as provided in Paragraph 5.9 hereof. Should the Association foreclose said assessment lien, as provided in said Paragraph 5.8, the proceeds derived from sale of such Condominium Unit shall be used and disbursed by the Association, as Attorney In Fact, for the same purposes and in the same order as is provided in Subparagraphs b(2)(a) through (e) of Paragraph 6.1 hereof.

(5) The Owners representing an aggregate ownership interest of sixty-six and two-thirds percent (66-2/3%) of

the Common Elements or more, may agree that the Common Elements of the Property are obsolete and that the same should be renewed or reconstructed. In such instance, the expenses thereof shall be payable by all of the Owners as Common Expenses.

(6) Any restoration, reconstruction or repair of the Project shall be performed substantially in accordance with this Declaration and the original Plans and specifications, unless other action is approved by the holders of mortgages on Units which have at least fifty-one percent (51%) of the votes of the Association.

3-24-2693

(7) The Owners representing an aggregate ownership interest of one hundred percent (100%) of the Common Elements and all holders of first mortgages may agree that the Common Elements of the Property are obsolete and that the same should be sold. In such instance, the Association shall record a notice setting forth such fact or facts, and upon the recording of such notice by the Association's authorized officers, the entire Premises shall be sold by the Association, as Attorney In Fact, for all of the Owners, free and clear of the provisions contained in this Declaration, the Plat and the By-Laws. The sales proceeds shall be apportioned between the Owners and First Mortgagees as their interests may appear on the basis of each Owner's percentage or fraction of interest in the Common Elements, and such apportioned proceeds shall be paid into fifty-three (53) separate accounts, each such account representing one (1) Condominium Unit. Each such account shall be in the name of the Association, and shall be further identified by the number of the Unit and the name of the Owner. From each separate account, the Association, as Attorney In Fact, shall use and disburse the total amount of each of such funds, without contribution from (1) fund to another, for the same purposes and in the same order as is provided in Subparagraphs b(2)(a) through (e) of Paragraph 6.1 hereof.

8131 . 899

6.2 JUDICIAL PARTITION. There shall be no judicial partition of the Common Elements, nor shall Declarant or any person acquiring any interest in the Project or any part thereof seek any such judicial partition, until the happening of the conditions set forth in Paragraph 6.1 hereof in the case of damage or destruction or unless the Property has been removed from the provisions of the Texas Condominium Act; provided, however, that if any Condominium Unit shall be owned by two (2) or more co-tenants, as tenants in common or as joint tenants, nothing herein contained shall be deemed to prevent a judicial partition between such co-tenants, but such partition shall not affect any other Condominium Unit.

3-24-2694

6.3 CONDEMNATION.

a. If all or any part of the Property is taken or threatened to be taken by eminent domain or by power in the nature of eminent domain (whether permanent or temporary), the Association, as Attorney In Fact, and each Owner shall be entitled to participate in proceedings incident thereto at their respective expense. The Association shall give timely written notice of the existence of such proceedings to all Owners and to all First Mortgagees known to the Association to have an interest in any Condominium Unit. The expense of participation in such proceedings by the Association shall be borne by the Common Fund. The Association, as Attorney In Fact, is specifically authorized to obtain and pay for such assistance from attorneys, appraisers, architects, engineers, expert witnesses and other persons as the Association in its discretion deems necessary or advisable to aid or advise it in matters relating to such proceedings. All damages or awards for any such taking shall be deposited with the Association, as Attorney In Fact, and such damages or awards shall be applied as provided herein. In the event that an action in eminent domain is brought to condemn a portion of the Common Elements (together with or apart from any Condominium Unit), the Association, as Attorney In Fact, in addition to the general powers set out herein, shall have the sole authority to determine whether to defend or resist any such proceeding, to make any settlement with respect thereto, or to convey such Property to the condemning authority in lieu of such condemnation proceeding.

b. With respect to any such taking, all damages and awards shall be determined for the taking of the individual Units and for

the taking of the Common Elements and for each Owner's interest therein. After the damages or awards for such taking are determined, such damages or awards shall be paid to the account of each Owner for the loss of the individual Unit plus an amount in proportion to his percentage or fractional ownership interest in the Common Elements to be applied or paid as set forth in Subparagraphs 6.1b(2)(a) through (e) hereof, unless restoration takes place as herein provided. The Association, if it deems advisable, may call a meeting of the Owners, at which meeting the Owners, by a majority vote, shall decide whether to replace or restore, as far as possible, the Common Elements so taken or damaged. In the event it is determined that such Common Elements should be replaced or restored by obtaining other land or building additional structures, this Declaration and the Map attached hereto shall be duly amended by instrument executed by the Association, as Attorney In Fact, on behalf of the Owners. In the event that such eminent domain proceeding results in the taking of or damage to one (1) or more, but less than sixty-six and two-thirds percent (66-2/3%) of the total number of Condominium Units, then the damages and awards for such taking shall be determined for each Condominium Unit and the following shall apply:

3-24-2695

(1) The Association shall determine which of the Condominium Units damaged by such taking may be made tenantable for the purposes set forth in this Declaration, taking into account the nature of this Condominium Project and the reduced size of each Condominium Unit so damaged.

(2) The Association shall determine whether it is reasonably practicable to operate the remaining Condominium Units of the Project, including those damaged Units which may be made tenantable, as a Condominium in the manner provided in this Declaration.

(3) In the event that the Association determines that it is not reasonably practicable to operate the undamaged Condominium Units and the damaged Units which can be made tenantable, then the Condominium Project shall be deemed to be regrouped and merged into a single estate owned jointly in undivided interest by all Owners, as

tenants in common, in the proportionate ownership interest previously owned by each Owner in the Common Elements. Any decision to terminate the condominium status of the Project must have the approval of First Mortgagees holding the mortgages on Units which have at least fifty-one percent (51%) of the votes in the Association.

3-24-2696

(4) In the event that the Association determines it will be reasonably practicable to operate the undamaged Condominium Units and the damaged Units which can be made tenantable as a Condominium Unit, then the damages and awards made with respect to each Unit which has been determined to be capable of being made tenantable shall be applied to repair and to reconstruct such Condominium Unit so that it is made tenantable. The restoration shall be performed in accordance with this Declaration and the original Plans and specifications, unless other action is approved by holders of mortgages on the remaining Units which have at least fifty-one percent (51%) of the votes in the Association. If the cost of such work exceeds the amount of the award, the additional funds required shall be assessed against those Condominium Units which are tenantable. With respect to those Units which may not be tenantable, the award made shall be paid as set forth in Subparagraphs 6.1b(?) (a) through (e) hereof; and the remaining portion of such Units, if any, shall become part of the Common Elements. Upon the payment of such award for the account of such Owner as provided herein, such Condominium Unit shall no longer be a part of the Condominium Project, and the proportionate ownership interest in the Common Elements appurtenant to each remaining Condominium Unit which shall continue as part of the Condominium Project shall be equitably adjusted to distribute the ownership of the undivided interest in the Common Elements among the reduced number of Owners based upon the square footage of the individual remaining Units in proportion to the total square footage of all the remaining Units. If sixty-six and two-thirds percent

8131 902

(66-2/3%) or more of the Condominium Units are taken or damaged by such taking, all damages and awards shall be paid to the accounts of the Owners of Units, as provided herein; and this Condominium Regime shall terminate upon such payment. Upon such termination, the Condominium Units and Common Elements shall be deemed to be regrouped and merged into a single estate owned in undivided interest by all Owners as tenants in common in the proportionate ownership interest previously owned by each Owner in the Common Elements. The Owners representing an aggregate ownership interest of sixty-seven percent (67%) of the Common Elements and holders of first mortgages on Units which have at least fifty-one percent (51%) of the votes on Units subject to first mortgages may agree that the Property should be sold. In such instance, the Association shall record a notice setting forth such fact or facts, and upon the recording of such notice by the Association's authorized officers, the entire Premises shall be sold by the Association, as Attorney in Fact, for all of the Owners, free and clear of the provisions contained in the Declaration, the Plat and the By-Laws. The sales proceeds shall be apportioned between the Owners and First Mortgagees as their interests may appear on the basis of each Owner's proportionate ownership interest in the regrouped estate. Any damages, awards, or sales proceeds provided in this paragraph to be paid to or for the account of any Owner by the Association shall be applied as set forth in Subparagraphs 6.1b(2)(a) through (e) hereof.

3-24-2697

ARTICLE VII

PROTECTION OF MORTGAGEE

7.1 NOTICE TO ASSOCIATION. An Owner who mortgages his Unit shall notify the Association, giving the name and address of his Mortgagee. Each Mortgagee shall be permitted to notify the Association of the fact that such Mortgagee holds a deed of trust or mortgage on a Condominium Unit. The Board shall maintain such information in a book entitled "Mortgagees of Condominium Units".

8131 . 903

7.2 NOTICE OF DEFAULT; LAPSE IN INSURANCE. The Association shall notify a First Mortgagee in writing, upon written request of such Mortgagee identifying the name and address of the Mortgagee and the Unit number, of any default by the Mortgagor in the performance of such Mortgagor's obligations, as set forth in this Declaration, which is not cured within sixty (60) days. The Association, upon written request, shall notify a First Mortgagee of any lapse, cancellation or material modification of any insurance policy or fidelity bond maintained by the Association.

3-24-2698

7.3 EXAMINATION OF BOOKS. The Association shall permit First Mortgagees to examine the books and records of the Association upon request.

7.4 RESERVE FUND. The Association shall establish adequate reserve funds for replacement of Common Element components and fund the same by regular monthly payments rather than by extraordinary special assessments. In addition, there shall be established a working capital fund for the initial operation of the Condominium Project equal to at least two (2) months' estimated Common Assessments charge for each Unit, said deposit to be collected at closing of Unit sale.

7.5 ANNUAL AUDITS. Upon written request the Association shall furnish each First Mortgagee an annual audited financial statement of the Association within ninety (90) days following the end of each fiscal year of the Association.

7.6 NOTICE OF MEETINGS. The Association shall furnish each First Mortgagee upon request of such Mortgagee, prior written notice of all meetings of the Association and permit the designation of a representative of such Mortgagee to attend such meetings, one (1) such request to be deemed to be a request for prior written notice of all subsequent meetings of the Association.

7.7 NOTICE OF DAMAGE OR DESTRUCTION. The Association shall furnish the First Mortgagees timely written notice of any substantial damage or partial destruction of any Unit on which the First Mortgagee holds the mortgage if such loss exceeds One Thousand Dollars (\$1,000.00) and of any part of the Common Elements if such loss exceeds Ten Thousand Dollars (\$10,000.00).

7.8 MANAGEMENT AGREEMENTS. Any management agreement and/or service contract entered into by the Association will be terminable by the Association without cause and without payment of a termination fee upon ninety (90) days' or less written notice, and the term of such management agreement will not exceed the period of three (3) years, renewable by agreement of the parties to such agreement for successive one (1)-year periods. In the event of the

8131 904

termination of the management agreement, as provided herein, the Association shall enter into a new management agreement with a new management agent prior to the effective date of the termination of old management agreement. Any decision to establish self-management by the Owners Association shall require the prior consent of Owners of Units to which at least sixty-seven percent (67%) of the votes are allocated and the approval of first mortgage holders holding mortgages on Units which have at least fifty-one percent (51%) of the votes of the Association.

3-24-2699

7.9 TAXES, ASSESSMENTS AND CHARGES. All taxes, assessments and charges which may become liens prior to the First Mortgage under local law shall relate only to the individual Condominium Units and not to the Condominium Project as a whole.

ARTICLE VIII

MISCELLANEOUS PROVISIONS

8.1 AMENDMENTS TO DECLARATION; APPROVAL OF OWNERS AND MORTGAGEES.

a. The consent of the Owners of Units to which at least sixty-seven percent (67%) of the votes in the Association are allocated, the approval of First Mortgagees holding mortgages on Units which have at least fifty-one percent (51%) of the votes of Units subject to mortgages and, upon written request, notice to all First Mortgagees holding mortgages on Units shall be required to add or amend any material provisions to this Declaration or to the By-Laws which establish, provide for, govern or regulate any of the following:

- (1) Voting;
- (2) Assessments, assessment liens or subordination of such liens;
- (3) Reserves for maintenance, repair and replacement of the Common Elements;
- (4) Insurance or fidelity bonds;
- (5) Rights to use of the Common Areas;
- (6) Responsibility for maintenance and repair of the Units and Common Elements;
- (7) Expansion of the Project;
- (8) Boundaries of any Unit, except as provided in Paragraph 2.10 herein;

8131 905

(9) Convertibility of Units into Common Elements, or Common Elements into Units;

(10) Leasing of Units;

(11) Imposition of any right of first refusal or similar restriction on the right of a Unit Owner to sell, transfer, or otherwise convey his Unit; or

(12) Any provisions which are for the express benefit of first mortgage holders, insurers, or guarantors of first mortgages.

3-24-2700

b. The consent of Owners of Units to which at least sixty-seven percent (67%) of the votes in the Association are allocated and the approval of First Mortgagees holding mortgages on Units which have at least sixty-seven percent (67%) of the votes of Units subject to Mortgages, shall be required to:

(1) partition or subdivide any Unit. In addition to the approval of the Owner any mortgage holder, if any, must be obtained;

(2) by act or omission, seek to abandon, partition, subdivide, encumber, or transfer the Common Elements, other than the granting of easements for public utilities or other public uses; or

(3) use hazard insurance proceeds for losses to any condominium property for other than the repair, replacement or reconstruction of such property, except as provided by statute in the case of substantial loss, and as provided in Paragraph 6.1b(3).

c. The consent of Owners of Units to which at least one hundred percent (100%) of the votes of the Association are allocated and the approval of First Mortgagees holding mortgages on Units which have at least sixty-seven percent (67%) of the votes of Units subject to mortgages shall be required to terminate or abandon the condominium status of the Project by act or omission, except for a termination due to destruction or condemnation.

d. Any amendment which would change the percentage or fraction of interest of the Unit Owners in the Common Elements will require the consent of Owners of sixty-seven percent (67%) of the votes allocated in the Association and the approval of First

8131 . 906

Mortgagees holding mortgages on Units which have at least fifty-one percent (51%) of the votes of Units subject to mortgages, provided that the change of percentage or fraction of ownership must have the approval of each Unit Owner affected by said amendment.

e. Any First Mortgagee who receives a written request to approve additions or amendments to the Declaration or By-Laws, and who does not deliver or post to the requesting party a negative response within thirty (30) days, shall be deemed to have approved such request.

3-24-2701

f. Unless otherwise provided in this Paragraph 8.1 or elsewhere in this Declaration, any of the provisions herein may be amended by the consent of Owners of Units to which at least sixty-seven percent (67%) of the votes in the Association are allocated, but no amendment shall affect the rights given to the Declarant, herein, without the consent of the Declarant.

8.2 CORRECTION OF ERROR. Declarant reserves, and shall have the continuing right, until the end of the Construction Period, without the consent of the other Owners or any Mortgagee to amend this Declaration or the By-Laws for the purpose of resolving or clarifying any ambiguities or conflicts herein, or correcting any inadvertent misstatements, errors or omissions herein, or to comply with the requirements of Federal Home Loan Mortgage Corporation, Federal National Mortgage Association, Veterans Administration or Federal Housing Administration.

8.3 OWNERSHIP OF COMMON PERSONAL PROPERTY. Upon termination of the Construction Period, as defined herein, Declarant shall execute and deliver a bill of sale to the Association transferring all items of personal property located on the Premises, furnished by Declarant, and intended for the common use and enjoyment of the Condominium Unit Owners and occupants. No Owner shall have any other interest and right thereto, and all such right and interest shall absolutely terminate upon the Owner's termination of possession of his Condominium Unit.

8.4 CHANGE IN DOCUMENTS. Upon written request, the holder of any mortgage covering any of the Condominium Units shall be entitled to written notification from the Association thirty (30) days prior to the effective date of any change in the Condominium documents.

8.5 NOTICE. All notices, demands or other notices intended to be served upon an Owner shall be sent by ordinary or certified mail, postage prepaid,

8131 907

addressed in the name of such Owner in care of the Unit number and Building address of such Owner. All notices, demands or other notices intended to be served upon the Board of Directors of the Association or the Association, shall be sent by ordinary or certified mail, postage prepaid, to 4203 Gardendale, Suite C-220, San Antonio, Texas 78229, until such address is changed by a notice of address change duly recorded in the Travis County Condominium Records.

8.6 CONFLICT BETWEEN DECLARATION AND BY-LAWS. Whenever the application of the provisions of this Declaration conflict with the application of any provision of the By-Laws adopted by the Association, the provisions or application of this Declaration shall prevail.

3-24-2702

8.7 INVALIDATION OF PARTS. If any of the provisions of this Declaration or any paragraph, sentence, clause, phrase or word or the application thereof in any circumstance be invalidated, such invalidity shall not affect the validity of the remainder of this Declaration and the application of any provision, paragraph, sentence, clause, phrase or word in any other circumstance shall not be affected thereby.

8.8 OMISSIONS. In the event of the omission from this Declaration of any word, sentence, clause, provision or stipulation which shall be necessary for the accomplishment of the intent and purposes hereof, or any part hereof, then such omitted matter shall be supplied by inference and/or by reference to the Act.

8.9 TEXAS CONDOMINIUM ACT. The provisions of this Declaration shall be in addition and supplemental to the Condominium Ownership Act of the State of Texas and to all other provisions of law.

8.10 GENDER. That whenever used herein, unless the context shall otherwise provide, the singular number shall include the plural, the plural the singular, and the use of any gender shall include all genders.

IN WITNESS WHEREOF, the Declarant has caused this instrument to be signed and delivered by its general partner, this 15th day of October, 1982.

SPICEWOOD ASSOCIATES

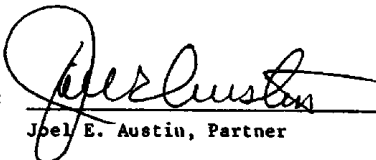
By: 
Joel E. Austin, Partner

8131 908

THE STATE OF TEXAS §

COUNTY OF TRAVIS §

BEFORE ME, the undersigned, a Notary Public in and for said County and State, on this day personally appeared Joel E. Austin, known to me to be the person whose name is subscribed to the foregoing instrument and acknowledged to me that the same was executed for the purposes and consideration therein expressed, and in the capacity therein stated.

3-24-2703

GIVEN UNDER MY HAND AND SEAL OF OFFICE this the 15th day of October

_____, A.D., 1982.

Dee B. Whiteside

Notary Public in and for
the State of Texas

Dee B. Whiteside

My Commission expires:

March 24, 1986

NOTARY SEAL

8131 . 909

EXHIBIT A
TO THE
CONDOMINIUM DECLARATIONS
FOR THE
SPICEWOOD POINT TOWNHOMES
(A Condominium)

3-24-2704

The land on which the buildings and improvements are located ("land"), particularly described as follows:

A DESCRIPTION OF 4.31 ACRES OF LAND OUT OF THE JAMES M. MITCHELL SURVEY NO. 521, TRAVIS COUNTY, TEXAS, BEING THAT 4.31 ACRES AS DESCRIBED IN THAT INSTRUMENT FROM JEANETTE JOSEPH BURKETT, ET AL., TO DICK L. SIMMONS, ET AL., AS RECORDED IN VOLUME 7606, PAGE 769 OF THE TRAVIS COUNTY DEED RECORDS, SAID 4.31 ACRES BEING MORE PARTICULARLY DESCRIBED AS FOLLOWS:

BEGINNING at an iron rod found for the most eastern corner of said subject tract also being the northeast corner of the Danze and Davis, Emile Jamail tract as recorded in Volume 7753, Page 55 of the Travis County Deed Records, and being on the south line of Spicewood Springs Road;

THENCE leaving said south line and with the north line of said Jamail tract N 69° 32' 53" W, passing an iron pin found at 83.47 feet and continuing for a total distance of 293.11 feet to an iron pipe found for an interior corner of said subject tract also being the most northern corner of said Jamail tract;

THENCE with the west line of said Jamail tract S 20° 24' 15" W, a distance of 190.99 feet to an iron pin found for the most southern corner of said subject tract also being the most western corner of said Jamail tract and being on the north line of Block "C" of the Resubdivision of Green Trails Estates a subdivision recorded in Book 75, Page 98 of the Travis County Plat Records;

THENCE with the north line of said Green Trails Estates N 66° 38' 13" W, a distance of 1.02 feet to an iron pin found;

THENCE continuing with said north line N 60° 27' 00" W, a distance of 418.32 feet to an iron pipe found for the most western corner of said subject tract also being the most northern corner of said Green Trails Estates and being on the east line of Williamsburg Phase II, a subdivision recorded in Book 79, Pages 55-57 of the Travis County Plat Records;

THENCE with said east line N 28° 43' 57" E, a distance of 53.40 feet to an iron pipe found for an angle point in the west line of said subject tract also being the northeast corner of said Williamsburg Phase II and being the southeast corner of Williamsburg Phase I-A, a subdivision recorded in Book 80, Pages 151-152 of the Travis County Deed Recordings;

THENCE with the east line of said Williamsburg Phase I-A N 28° 36' 09" E, passing an iron pipe found at 358.93 feet and continuing for a total distance of 362.29 feet to a concrete monument set for the most northern corner of said subject tract also being the northeast corner of said Williamsburg Phase I-A and being on the south line of said Spicewood Springs Road;

THENCE with the south line of said Spicewood Springs Road S 55° 34' 52" E, a distance of 256.71 feet to an iron pin set for the point of curvature to the right of Spicewood Springs Road;

THENCE with said curve to the right an arc distance of 401.13 feet having an intersection angle of 27° 12' 40" of which the tangents are 204.42 feet and having a radius of 844.62 feet whose chord bears S 41° 58' 32" E a distance of 397.37 feet to an iron pin set for the point of tangency;

8131 910

Spicewood Point
4.31 Acres
(Ref. Final Plat
Spicewood Point
Book 82, Pages 245-246)

FN 797 (BEJ)
October 27, 1982
EH&A Job No. 2309-36

THENCE continuing with said south line S 28° 22' 12" E, a distance of 61.95 feet to the POINT OF BEGINNING containing 4.31 acres of land.

3-24-2705

THE STATE OF TEXAS |
| KNOW ALL MEN BY THESE PRESENTS:
COUNTY OF TRAVIS |

That I, Donald Kirby, a Registered Public Surveyor, do hereby certify that the above description is true and correct to the best of my knowledge and that the property described herein was determined by a survey made on the ground under my direction and supervision.

WITNESS MY HAND AND SEAL at Austin, Travis County, Texas this the 28 day of October, 1982, A.D.

ESPEY, HUSTON & ASSOCIATES, INC.
Engineering & Environmental Consultants
P.O. Box 519
Austin, Texas 78767

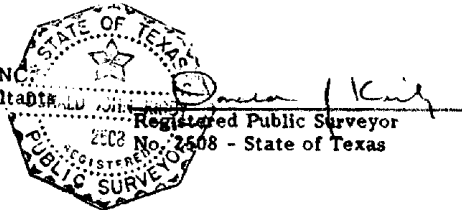

8131 , 911

SPICEWOOD POINT - 1A

STATE OF TEXAS :
 COUNTY OF TRAVIS :
 KNOW ALL MEN BY THESE PRESENTS,
 THAT SPICEWOOD ASSOCIATES, ACTING BY AND THROUGH ITS PARTNER, DICK L. SIMMONS, BEING THE OWNERS OF A 4.318 ACRE TRACT OF LAND OUT OF THE JAMES H. MITCHELL SURVEY NO. 521, TRAVIS COUNTY, TEXAS; THE SAID 4.318 ACRE TRACT BEING DESCRIBED IN A DEED FROM JEROME JOSEPH BURELL, ET AL, TO DICK L. SIMMONS, ET AL, AS RECORDED IN VOLUME 7806, PAGE 769 OF THE TRAVIS COUNTY DEED RECORDS; KNOWN AS LOT 1, SPICEWOOD POINT, A SUBDIVISION OF RECORD IN PLAT BOOK 87, PAGES 245 AND 246 OF THE TRAVIS COUNTY PLAT RECORDS; AND THAT SAID PROPERTY VACATED BY A DOCUMENT RECORDED IN VOLUME 776, PAGE 320 OF THE TRAVIS COUNTY DEED RECORDS; DO HEREBY SUBDIVIDE THE SAID 4.318 ACRES IN ACCORDANCE WITH THIS PLAT, SUBJECT TO ANY EASEMENTS OR RESTRICTIONS HERETOFORE GRANTED, TO BE KNOWN AS "SPICEWOOD POINT - 1A", AND DOES HEREBY DEDICATE TO THE PUBLIC ALL STREETS AND EASEMENTS AS SHOWN HEREON.

IN WITNESS WHEREOF, SPICEWOOD ASSOCIATES, HAS CAUSED THESE PRESENTS TO BE EXECUTED BY ITS DULY AUTHORIZED PARTNER, THIS 14th DAY OF April, A.D. 1983.

SPICEWOOD ASSOCIATES
 Dick L. Simmons
 DICK L. SIMMONS, PARTNER
 3415 BRAYTON, SUITE 307
 AUSTIN, TEXAS 78731

THE STATE OF TEXAS :
 COUNTY OF TRAVIS :
 BEFORE ME, THE UNDERSIGNED AUTHORITY, A NOTARY PUBLIC IN AND FOR THE COUNTY AND STATE AFORESAID, ON THIS DAY PERSONALLY APPEARED DICK L. SIMMONS, KNOWN TO ME TO BE THE PERSON WHOSE NAME IS SUBSCRIBED TO IN THE FOREGOING INSTRUMENT AS PARTNER, AND ADMITTED TO ME THAT HE EXECUTED THE SAME IN SUCH CAPACITY AS THE ACT AND DEED OF SAID "SPICEWOOD ASSOCIATES" FOR THE PURPOSES AND CONSIDERATION THEREIN EXPRESSED.
 WITNESS MY HAND AND SEAL OF OFFICE, THIS 14th DAY OF April, A.D. 1983.
Stearnie W. Melican
 NOTARY PUBLIC IN AND FOR TRAVIS COUNTY, TEXAS.
 STEARNIE W. MELICAN

THE STATE OF TEXAS :
 COUNTY OF TRAVIS :
 I, DONALD J. KIRBY, A REGISTERED PUBLIC SURVEYOR, AUTHORIZED UNDER THE LAWS OF THE STATE OF TEXAS TO PRACTICE THE PROFESSION OF SURVEYING, DO HEREBY CERTIFY THAT THIS PLAT COMPLIES WITH THE SURVEYING RELATED PORTIONS OF CHAPTER 53 OF THE AUSTIN CITY CODE, IS TRUE AND CORRECT TO THE BEST OF MY KNOWLEDGE, AND WAS PREPARED FROM A SURVEY MADE ON THE GROUND UNDER MY DIRECTION AND SUPERVISION.
 CERTIFIED TO THIS 14th DAY OF April, A.D. 1983.
Donald J. Kirby
 DONALD J. KIRBY
 REGISTERED PUBLIC SURVEYOR
 NO. 2508, STATE OF TEXAS

DETERMINATION NOTE:
 RAINFALL RUNOFF SHALL BE HELD TO THE AMOUNT EXISTING AT ITS PRESENT STATE BY THE USE OF PONDING OR OTHER APPROVED METHODS.
 FLOOD NOTE:
 NO PART OF THIS TRACT LIES WITHIN THE BOUNDARIES OF THE 100 YEAR FLOOD PLAIN, BASED UPON INFORMATION OBTAINED FROM THE URS/FORREST AND COSTON, INC FLOOD INSURANCE STUDY.
 THE WATERWAY DEVELOPMENT PERMIT WILL BE OBTAINED PRIOR TO ANY CONSTRUCTION ON THE SITE.

APPROVED FOR ACCEPTANCE
 DATE May 3, 1983
Richard E. Elliott
 RICHARD E. ELLIOTT, CLERK OF COUNTY COURT
 CITY OF AUSTIN, TEXAS THIS 3rd DAY OF May, A.D. 1983
Quentin Deak
 QUENTIN DEAK, CLERK OF COUNTY COURT
 FILED FOR RECORD AT 2:00 P.M. THIS 14th DAY OF May, A.D. 1983.
L. Jones
 L. JONES, CLERK OF COUNTY COURT
 TRAVIS COUNTY, TEXAS

STATE OF TEXAS :
 COUNTY OF TRAVIS :
 I, DORIS SHROPSHIRE, CLERK OF THE COUNTY COURT, WITHIN AND UNDER THE SEAL OF OFFICE, DO HEREBY CERTIFY THAT THE DEED AND FOREGOING INSTRUMENT OF WRITING WITH ITS CERTIFICATE OF REGISTRATION HAS BEEN FILED FOR RECORD IN MY OFFICE ON THE 14th DAY OF April, A.D. 1983, AT 2:00 P.M. AND IS RECORDED IN THE 15th PLAT BOOK OF SAID COUNTY AND STATE TO PLAT BOOK 87, PAGES 245 TO 246, INCLUSIVE.
 WITNESS MY HAND AND SEAL OF THE COUNTY COURT OF SAID COUNTY, THE DATE LAST WRITTEN ABOVE.
L. Jones
 L. JONES, CLERK OF COUNTY COURT
 TRAVIS COUNTY, TEXAS

RECORDERS MEMORANDUM
 ALL OR PARTS OF THE TEXT ON THIS PAGE WAS NOT CLEARLY LEGIBLE FOR SATISFACTORY RECORDATION

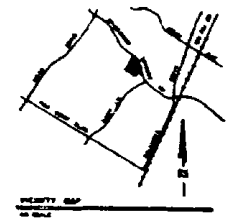

eh ESPEY, HUSTON & ASSOCIATES, INC.
 Engineering & Environmental Consultants
 916 CAPITAL OF TEXAS HWY. SOUTH (512) 327-6840
 P.O. BOX 519 AUSTIN, TEXAS 78767

SPICEWOOD POINT - 1A
 CBS-83-064

3-24-2707

- ADDITIONAL COMMENTS
 SEE PLAN SHEET 2707
 CORNER DATA
- MON. PIN FOUND
 - MON. PIN SET
 - CONCRETE MONUMENT SET
 - CON. MON. SET WITH PIPE
 - CALCULATED POINT

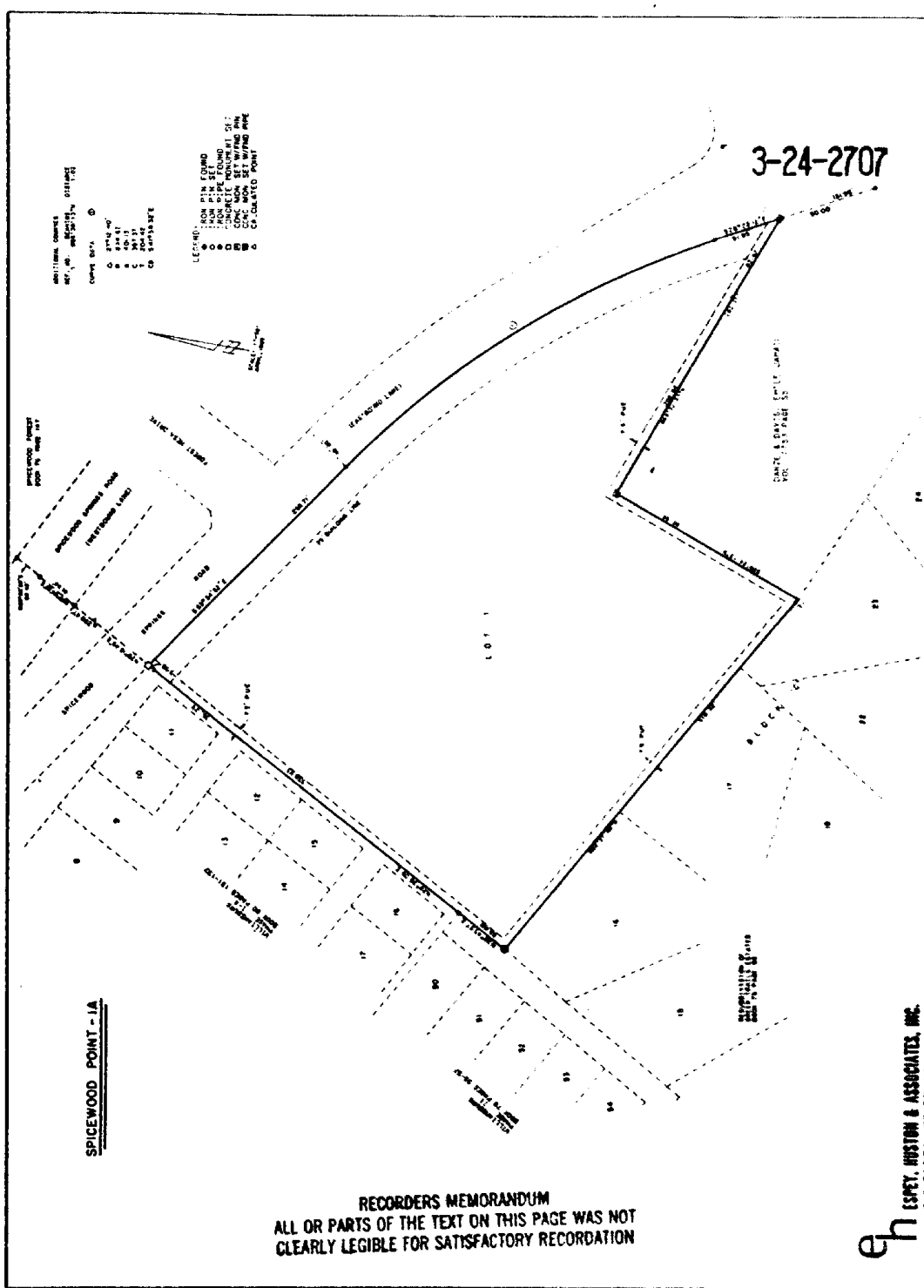

SPICEWOOD POINT - 1A

RECORDERS MEMORANDUM
 ALL OR PARTS OF THE TEXT ON THIS PAGE WAS NOT
 CLEARLY LEGIBLE FOR SATISFACTORY RECORDATION

ESPEY, HUSTON & ASSOCIATES, INC.
 916 CAPITAL OF TEXAS HWY

EXHIBIT B
TO THE
CONDOMINIUM DECLARATION
FOR THE
SPICEWOOD POINT CONDOMINIUMS
(A Condominium)

DESCRIPTION OF BUILDINGS, PARKING
STRUCTURES, UNITS, AND LIMITED COMMON ELEMENTS

3-24-2708

- A. General Construction Detail. The buildings are or shall be constructed generally with concrete slab foundations; wood framing, gypcrete and plywood decking on the second floor; composition shingle roofing; wood siding and stone veneer; wood trim insulated metal doors, and aluminum windows and screens. Carport structures are or shall be constructed of steel columns and wood framing with a wood deck and built-up roofing. Paving is asphaltic, and walks are concrete; retaining walls are stone and railroad ties.
- B. Buildings. The ten buildings of the condominium are:
1. Building A. Building A has two stories and contains six (6) units, numbered (101), (202), (103), (204), (105), (206). All units are one bedroom flats, the building has a total area of 4926.18 s.f.
 2. Building B. Building B has two stories and contains six (6) units, numbered (107), (208), (109), (210), (111), (212). All units are one bedroom flats. The building has a total area 4926.18 s.f.
 3. Building C. Building C has two stories and contains three (3) units numbered (113), (114), (115). All units are two bedroom studios. The building has a total area of 3739.38 s.f.
 4. Building D. Building D has two stories and contains three (3) units numbered (116), (117), (118). All units are two bedroom studios. The building has a total area of 3739.38 s.f.
 5. Building E. Building E has two stories and contains nine (9) units, (119), (220), (121), (222), (123), (224), (125), (226), (127). Six units are one bedroom flats and three units are two bedroom flats. The building has a total area of 7745.81 s.f.
 6. Building F. Building F has two stories and contains eight (8) units numbered (128), (229), (130), (231), (132), (233), (134), (235). Four units are one bedroom flats and four units are two bedroom flats. The building has a total area of 6828.28 s.f.
 7. Building G. Building G has one story and contains three (3) units numbered (136), (137), (138). All units are two bedroom flats. The building has a total area of 3669.21 s.f.
 8. Building H. Building H has one story and contains the recreation room and supporting facilities and has a total area of 1392 s.f.
 9. Building I. Building I has two stories and contains six (6) units numbered (139), (140), (241), (142), (243), (144). All units are two bedroom flats. The building has a total area of 6609.34 s.f.

8131 . 914

10. Building J. Building J has two stories and contains nine (9) units (1001), (1002), (1003), (1004), (1005), (1006), (1007), (1008), (1009). Six units are one bedroom flats and three units are two bedroom flats. The building has a total area of 7745.81 s.f.

C. Parking Structures. The parking structures, numbered G-1 through G-20, are described as follows:

1. All parking structures are constructed of steel columns, wood framing, wood siding and stone veneer with wood deck and built-up roofing. Listed below are the sizes and numbering of spaces for each structure.
2. G-1. 16'-0" wide and 20'-0" long, containing two spaces numbered 101 and 202. 3-24-2709
3. G-2. 16'-0" wide and 38'-0" long, containing four spaces numbered 105, 206, 103, and 204
4. G-3. 16'-0" wide and 56'-0" long, containing four spaces numbered 111, 212, 109, 210, 107, and 208.
5. G-4. 16'-0" wide and 46'-0" long containing five spaces numbered 118A, 118B, 117A, 117B, and 116A.
6. G-5. 16'-0" wide and 56'-0" long containing six spaces numbered 119, 220, 121, 222, 123 and 224.
7. G-6. 16'-0" wide and 56'-0" long containing six spaces numbered 226A, 226B, 125A, 125B, 127A and 127B.
8. G-7. 16'-0" wide and 38'-0" long containing four spaces numbered 128, 229, 130A and 130B.
9. G-8. 16'-0" wide and 38'-0" long containing four spaces numbered 233A, 233B, 134 and 235.
10. G-9. 16'-0" wide and 56'-0" long containing six spaces numbered 152, 253, 150, 251, 148 and 249.
11. G-10. 16'-0" wide and 20'-0" long containing two spaces numbered 145A and 145B.
12. G-11. 16'-0" wide and 38'-0" long containing four spaces numbered 146A, 146B, 247A and 247B.
13. G-12. 16'-0" wide and 38'-0" long containing four spaces numbered 140A, 140B, 241A and 241B.
14. G-13. 16'-0" wide and 38'-0" long containing four spaces numbered 142A, 142B, 243A and 243B.
15. G-14. 16'-0" wide and 20'-0" long containing two spaces numbered 144A and 144B.
16. G-15. 16'-0" wide and 56'-0" long containing six spaces numbered 115A, 115B, 114A, 114B, 113A, and 113B.
17. G-16. 16'-0" wide and 29'-0" long containing three spaces numbered 116B, 136A and 136B.
18. G-17. 16'-0" wide and 20'-0" long containing two spaces numbered 137A and 137B.
19. G-18. 16'-0" wide and 38'-0" long containing four spaces numbered 231A, 231B, 132A and 132B.
20. G-19. 16'-0" wide and 20'-0" long containing two spaces numbered 138A and 138B.

21. G-20. 16'-0" wide and 20'-0" long containing two spaces numbered 139A and 139B.

3-24-2710

D. Description of Units. Each of the fifty-three units in the condominium project is generally described below:

Unit No. 105. One story flat on the ground floor of Building A, containing 821.03 s.f. with one bedroom, living room, dining area, kitchen, den, one bath and closets.

Unit No. 206. One story flat on the second floor of Building A, containing 821.03 s.f. with one bedroom, living room, dining area, kitchen, den, one bath and closets.

Unit No. 103. One story flat on the ground floor of Building A, containing 821.03 s.f. with one bedroom, living room, dining area, kitchen, den, one bath and closets.

Unit No. 204. One story flat on the second floor of Building A, containing 821.03 s.f. with one bedroom, living room, dining area, kitchen, den, one bath and closets.

Unit No. 101. One story flat on the ground floor of Building A, containing 821.03 s.f. with one bedroom, living room, dining area, kitchen, den, one bath and closets.

Unit No. 202. One story flat on the second floor of Building A, containing 821.03 s.f. with one bedroom, living room, dining area, kitchen, den, one bath and closets.

Unit No. 111. One story flat on the ground floor of Building B, containing 821.03 s.f. with one bedroom, living room, dining area, kitchen, den, one bath and closets.

Unit No. 212. One story flat on the second floor of Building B, containing 821.03 s.f. with one bedroom, living room, dining area, kitchen, den, one bath and closets.

Unit No. 109. One story flat on the ground floor of Building B, containing 821.03 s.f. with one bedroom, living room, dining area, kitchen, den, one bath and closets.

Unit No. 210. One story flat on the second floor of Building B, containing 821.03 s.f. with one bedroom, living room, dining area, kitchen, den, one bath and closets.

Unit No. 107. One story flat on the ground floor of Building B, containing 821.03 s.f. with one bedroom, living room, dining area, kitchen, den, one bath and closets.

Unit No. 208. One story flat on the second floor of Building B, containing 821.03 s.f. with one bedroom, living room, dining area, kitchen, den, one bath and closets.

Unit No. 113. Two story studio in Building C, containing 1246.46 s.f. with two bedrooms, two baths, living room, dining area, kitchen, and closets.

Unit No. 114. Two story studio in Building C, containing 1246.46 s.f. with two bedrooms, two baths, living room, dining area, kitchen, and closets.

Unit No. 115. Two story studio in Building C, containing 1246.46 s.f. with two bedrooms, two baths, living room, dining area, kitchen, and closets.

Unit No. 116. Two story studio in Building D, containing 1246.46 s.f. with two bedrooms, two baths, living room, dining area, kitchen, and closets.

Unit No. 117. Two story studio in Building D, containing 1246.46 s.f. with two bedrooms, two baths, living room, dining area, kitchen, and closets.

Unit No. 118. Two story studio in Building D, containing 1246.46 s.f. with two bedrooms, two baths, living room, dining area, kitchen, and closets.

3-24-2711

Unit No. 119. One story flat on the ground floor of Building E, containing 740.19 s.f. with one bedroom, one bath, living room, dining area, kitchen, and closets.

Unit No. 220. One story flat on the second floor of Building E, containing 740.19 s.f. with one bedroom, one bath, living room, dining area, kitchen, and closets.

Unit No. 121. One story flat on the ground floor of Building E, containing 740.19 s.f. with one bedroom, one bath, living room, dining area, kitchen, and closets.

Unit No. 222. One story flat on the second floor of Building E, containing 740.19 s.f. with one bedroom, one bath, living room, dining area, kitchen, and closets.

Unit No. 123. One story flat on the ground floor of Building E containing 740.19 s.f. with one bedroom, one bath, living room, dining area, kitchen, and closets.

Unit No. 224. One story flat on the second floor of Building E, containing 740.19 s.f. with one bedroom, one bath, living room, dining area, kitchen, and closets.

Unit No. 125. One story flat on the ground floor of Building E, containing 1040.8 s.f. with two bedrooms, two baths, living room, dining area, kitchen, and closets.

Unit No. 226. One story flat on the second floor of Building E, containing 1040.8 s.f. with two bedrooms, two baths, living room, dining area, kitchen, and closets.

Unit No. 127. One story flat on the first floor of Building E, containing 1223.07 s.f. with two bedrooms, two baths, living room, dining area, den, kitchen, and closets.

Unit No. 128. One story flat on the first floor of Building F, containing 666.27 s.f. with one bedroom, one bath, living room, dining room, kitchen, and closets.

Unit No. 229. One story flat on the second floor of Building F, containing 666.27 s.f. with one bedroom, one bath, living room, dining room, kitchen, and closets.

Unit No. 130. One story flat on the first floor of Building F, containing 1040.8 s.f. with two bedrooms, two baths, living room, dining room, kitchen, and closets.

Unit No. 231. One story flat on the second floor of Building F, containing 1040.8 s.f. with two bedrooms, two baths, living room, dining room, kitchen, and closets.

Unit No. 132. One story flat on the first floor of Building F, containing 1040.8 s.f. with two bedrooms, two baths, living room, dining room, kitchen, and closets.

Unit No. 233. One story flat on the second floor of Building F, containing 1040.8 s.f. with two bedrooms, two baths, living room, dining room, kitchen, and closets.

Unit No. 134. One story flat on the ground floor of Building F, containing 666.27 s.f. with one bedroom, one bath, living room, dining room, kitchen, and closets.

Unit No. 235. One story flat on the second floor of Building F, containing 666.27 s.f. with one bedroom, one bath, living room, dining room, kitchen and closets.

Unit No. 136 . One story flat on the first floor of Building G, containing 1223.07 s.f. with two bedrooms, two baths, living room, dining area, den, kitchen, and closets.

Unit No. 137 . One story flat on the first floor of Building G, containing 1223.07 s.f. with two bedrooms, two baths, living room, dining area, den, kitchen, and closets.

Unit No. 138 . One story flat on the first floor of Building G, containing 1223.07 s.f. with two bedrooms, two baths, living room, dining area, den, kitchen, and closets.

3-24-2712

Unit No. 139 . One story flat on the first floor of Building I, containing 1223.07 s.f. with two bedrooms, two baths, living room, dining area, den, kitchen, and closets.

Unit No. 140 . One story flat on the second floor of Building I, containing 1,040.80 s.f. with two bedrooms, two baths, living room, dining area, den, kitchen, and closets.

Unit No. 241 . One story flat on the first floor of Building I, containing 1040.80 s.f. with two bedrooms, two baths, living room, dining area, kitchen, and closets.

Unit No. 142 . One story flat on the second floor of Building I, containing 1040.80 s.f. with two bedrooms, two baths, living room, dining area, kitchen, and closets.

Unit No. 243 . One story flat on the first floor of Building I, containing 1040.80 s.f. with two bedrooms, two baths, living room, dining area, kitchen, and closets.

Unit No. 144 . One story flat on the first floor of Building I, containing 1223.07 s.f. with two bedrooms, two baths, living room, dining area, den, kitchen, and closets.

Unit No. 145 . One story flat on the first floor of Building J, containing 1223.07 s.f. with two bedrooms, two baths, living room, dining area, den, kitchen, and closets.

Unit No. 247 . One story flat on the second floor of Building J, containing 1040.80 s.f. with two bedrooms, two baths, living room, dining area, kitchen, and closets.

Unit No. 146 . One story flat on the first floor of Building J, containing 1040.80 s.f. with two bedrooms, two baths, living room, dining area, kitchen, and closets.

Unit No. 249 . One story flat on the second floor of Building J, containing 740.19 s.f. with one bedroom, one bath, living room, dining area, kitchen, and closets.

Unit No. 148 . One story flat on the first floor of Building J, containing 740.19 s.f. with one bedroom, one bath, living room, dining area, kitchen, and closets.

Unit No. 251 . One story flat on the second floor of Building J, containing 740.19 s.f. with one bedroom, one bath, living room, dining area, kitchen, and closets.

Unit No. 150 . One story flat on the first floor of Building J, containing 740.19 s.f. with one bedroom, one bath, living room, dining area, kitchen, and closets.

Unit No. 253 . One story flat on the second floor of Building J, containing 740.19 s.f. with one bedroom, one bath, living room, dining area, kitchen, and closets.

Unit No. 152 . One story flat on the first floor of Building J, containing 740.19 s.f. with one bedroom, one bath, living room, dining area, kitchen, and closets.

3-24-2713

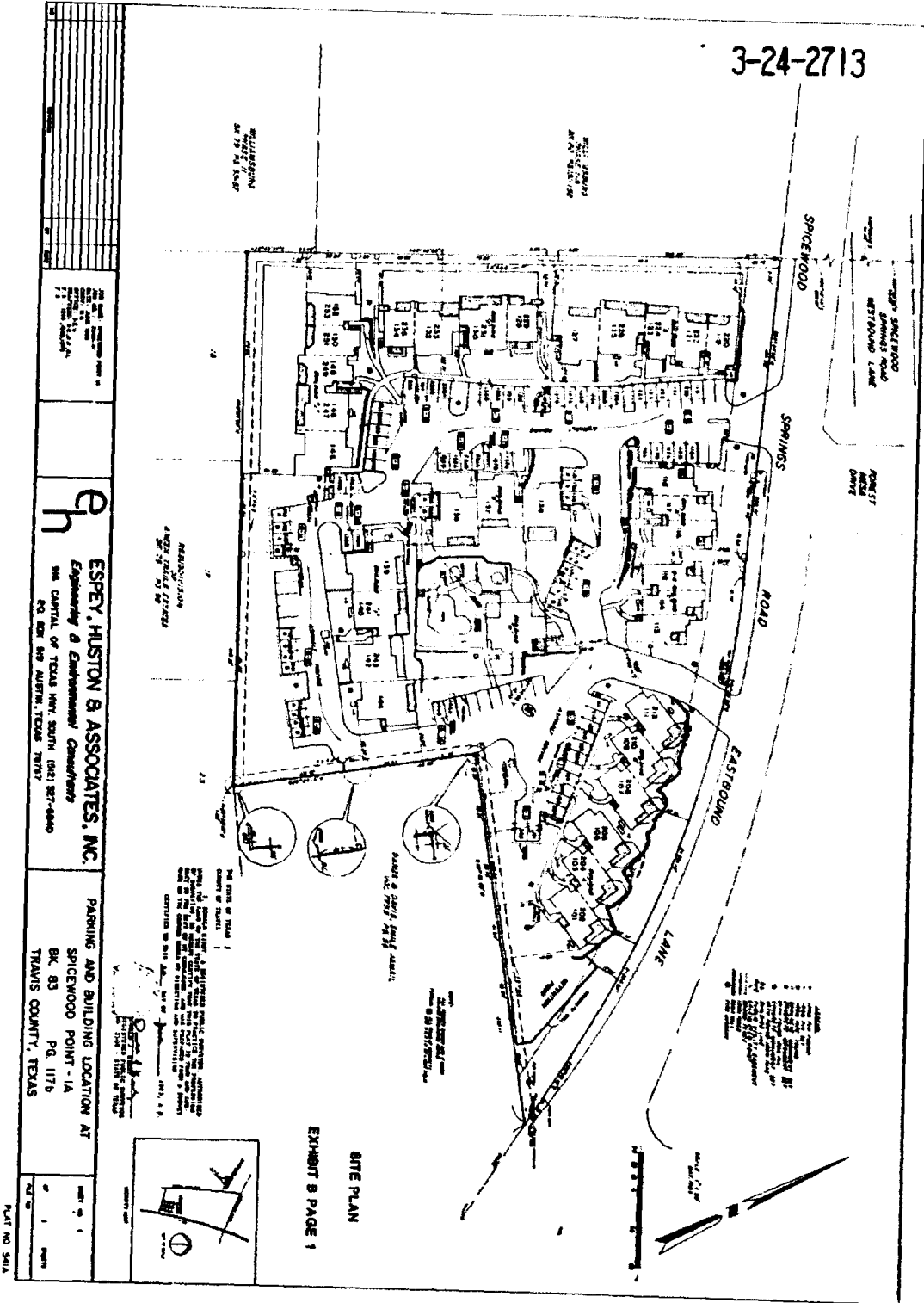

SITE PLAN
EXHIBIT B PAGE 1

RECORDERS NOTICE
ALL OR PARTS OF THE TEXT ON THIS PAGE WAS NOT
CLEARLY LEGIBLE FOR SATISFACTORY RECORDATION

3-24-2714

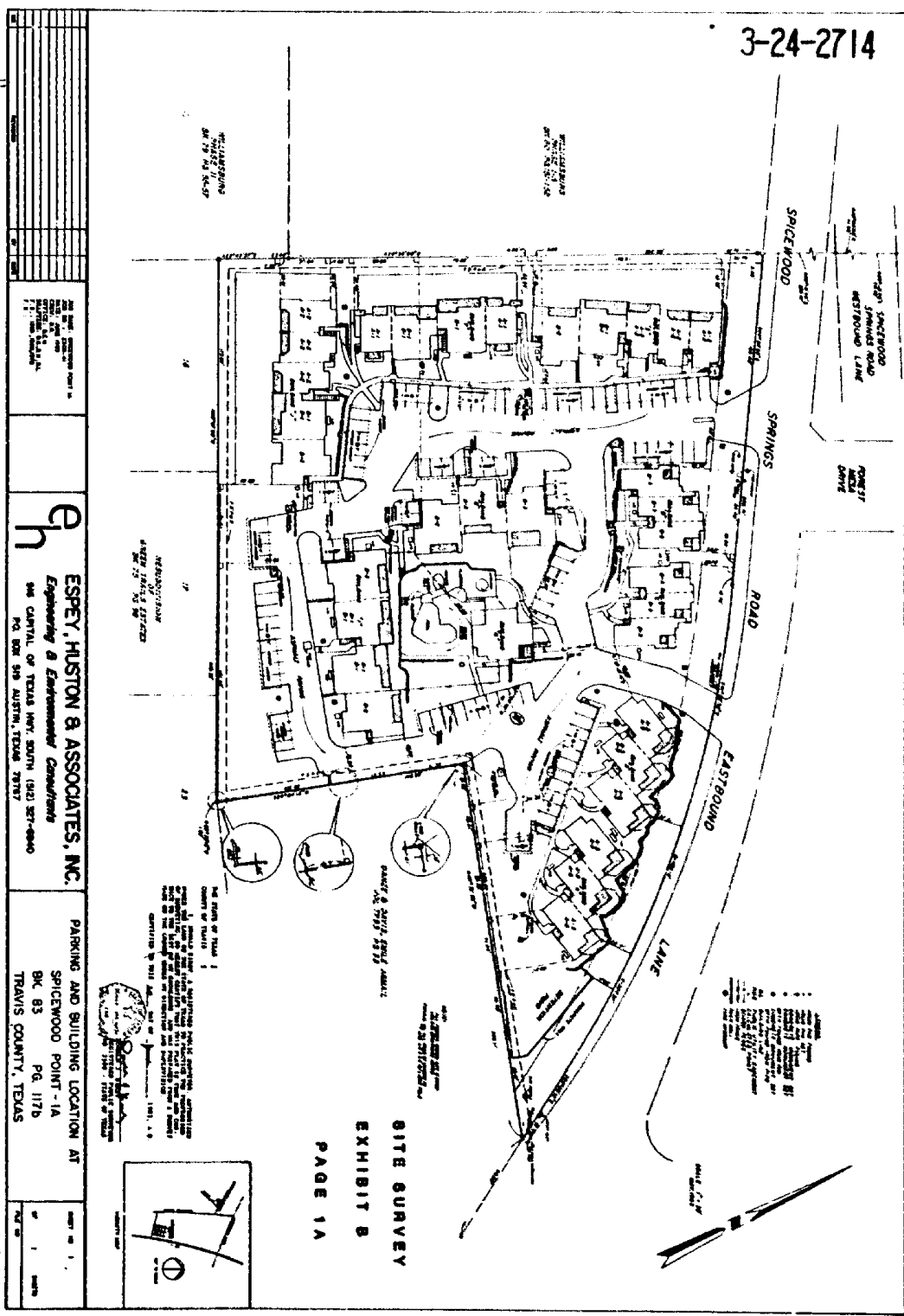

RECORDERS MEMORANDUM
ALL OR PARTS OF THE TEXT ON THIS PAGE WAS NOT
CLEARLY LEGIBLE FOR SATISFACTORY RECORDATION

8131 920

3-24-2711

L. C. E. (LIMITED COMMON ELEMENT)

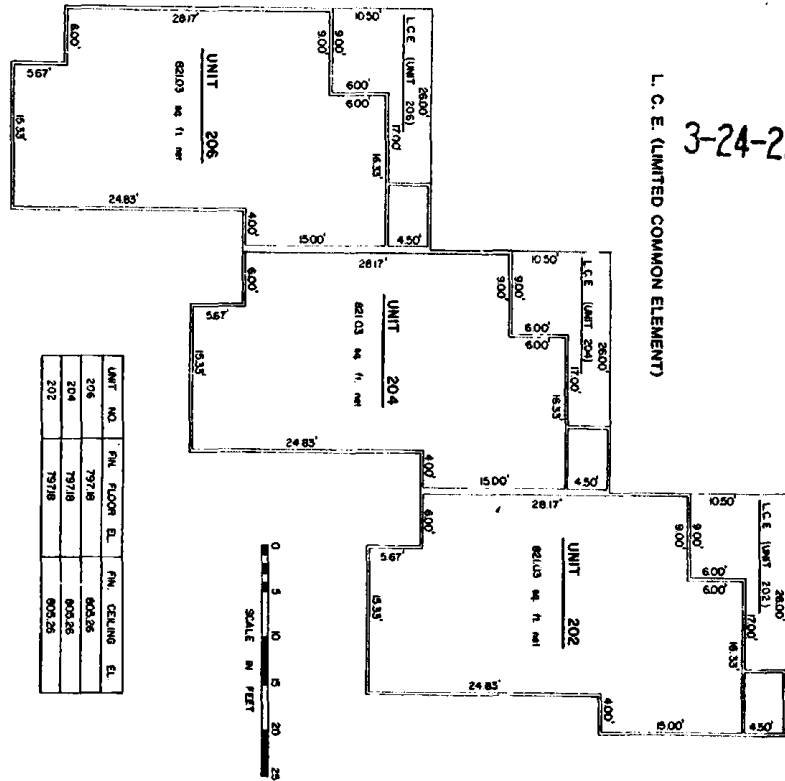

| UNIT NO. | FIN. FLOOR EL. | FIN. CEILING EL. |
|----------|----------------|------------------|
| 206 | 797.18 | 802.26 |
| 204 | 797.18 | 802.26 |
| 202 | 797.18 | 802.26 |

BUILDING A SECOND FLOOR PLAN

L. C. E. (LIMITED COMMON ELEMENT)

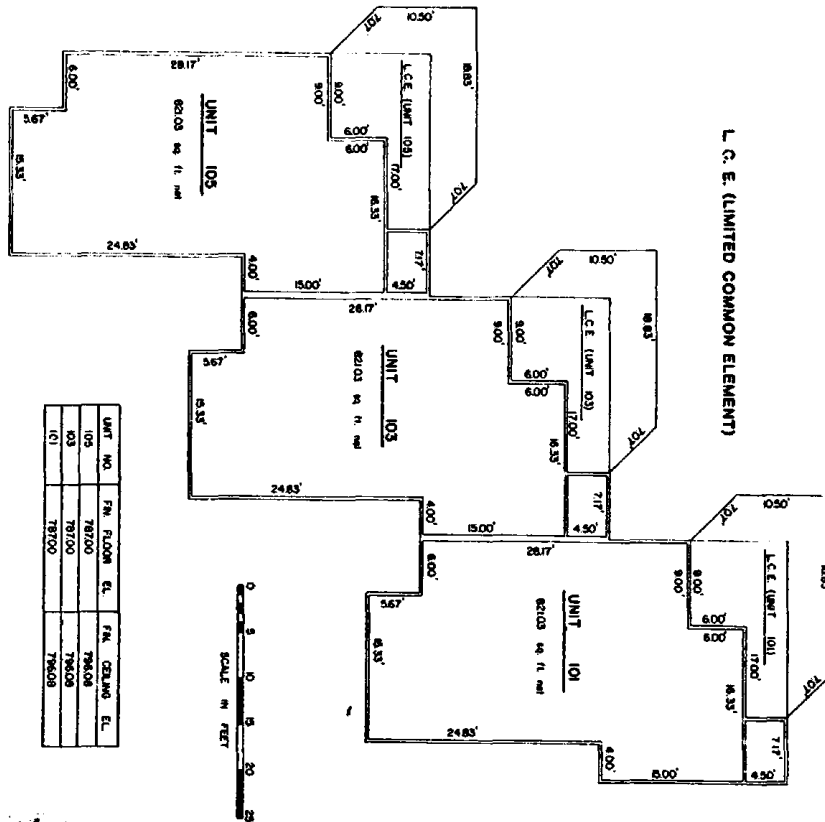

| UNIT NO. | FIN. FLOOR EL. | FIN. CEILING EL. |
|----------|----------------|------------------|
| 105 | 787.00 | 792.08 |
| 103 | 787.00 | 792.08 |
| 101 | 787.00 | 792.08 |

BUILDING A FIRST FLOOR PLAN

EXHIBIT B PAGE 2

RECORDERS MEMORANDUM
 ALL OR PARTS OF THE TEXT ON THIS PAGE WAS NOT
 CLEARLY LEGIBLE FOR SATISFACTORY RECORDATION

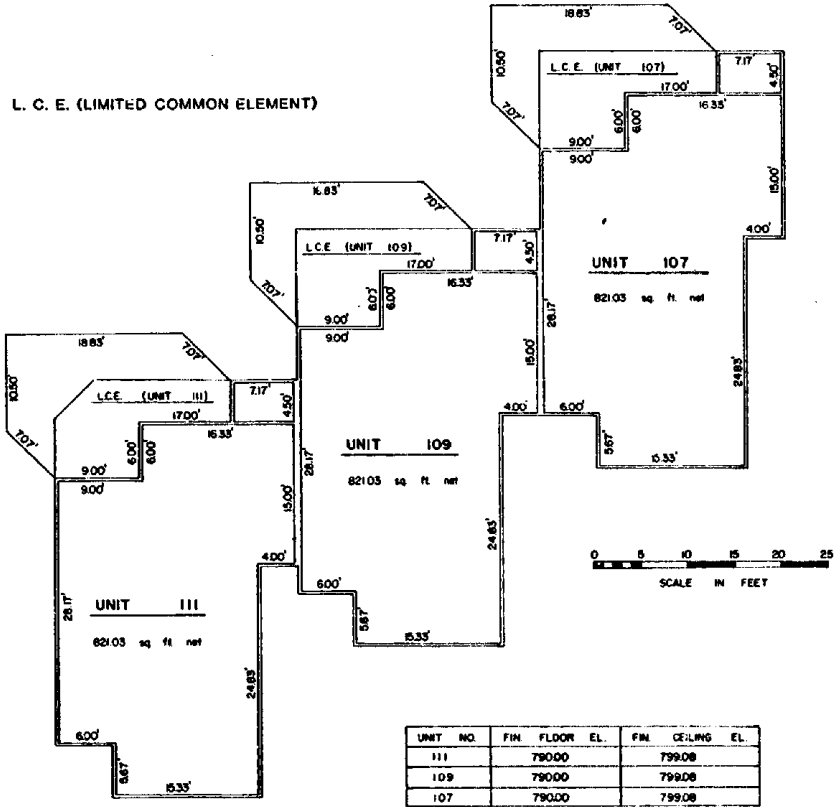

BUILDING B FIRST FLOOR PLAN

EXHIBIT B PAGE 3

RECORDERS MEMORANDUM
 ALL OR PARTS OF THE TEXT ON THIS PAGE WAS NOT
 CLEARLY LEGIBLE FOR SATISFACTORY RECORDATION

8131 922

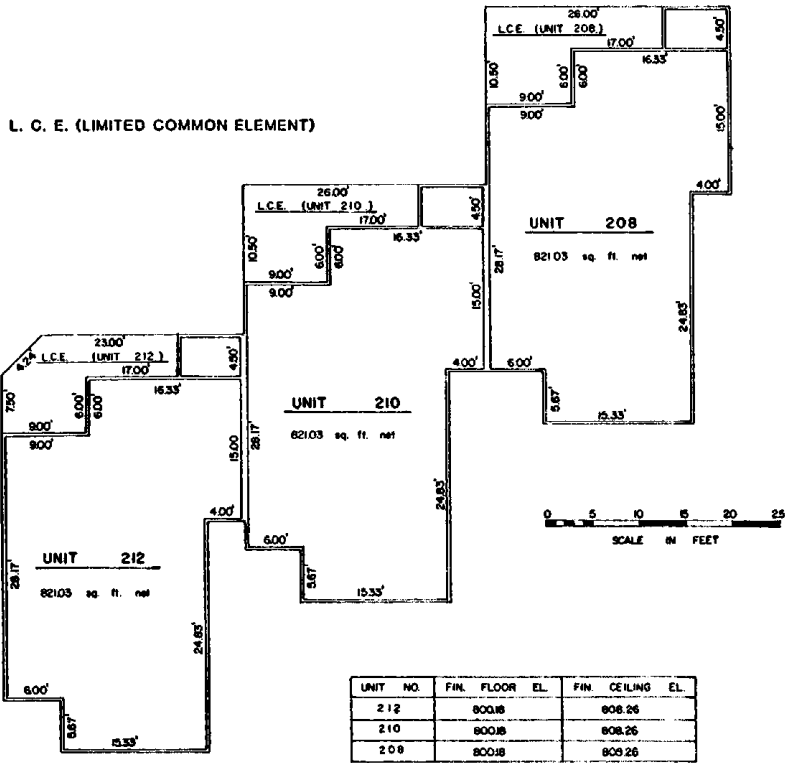

BUILDING B SECOND FLOOR PLAN

EXHIBIT B PAGE 4

RECORDERS MEMORANDUM
 ALL OR PARTS OF THE TEXT ON THIS PAGE WAS NOT
 CLEARLY LEGIBLE FOR SATISFACTORY RECORDATION

8131 . 923

3-24-2718

L. C. E. (LIMITED COMMON ELEMENT)

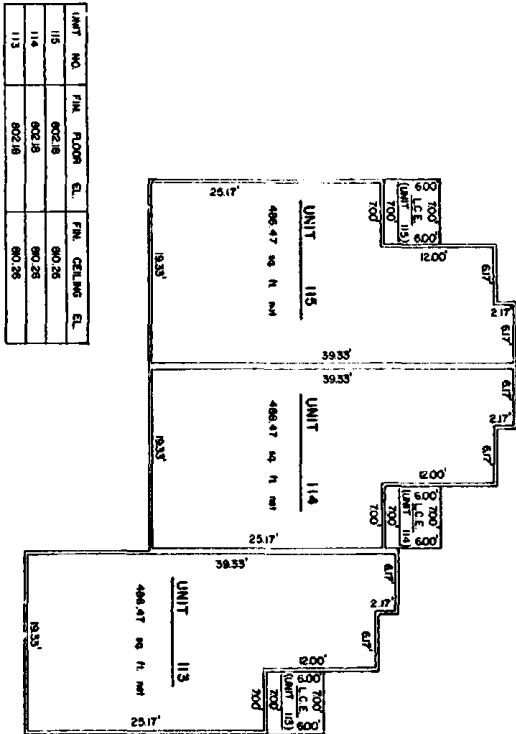

| UNIT NO. | FIN. FLOOR CL. | FIN. CEILING CL. |
|----------|----------------|------------------|
| 113 | 602.18 | 602.26 |
| 114 | 602.18 | 602.26 |
| 115 | 602.18 | 602.26 |

BUILDING C SECOND FLOOR PLAN

| UNIT NO. | FIN. FLOOR CL. | FIN. CEILING CL. |
|----------|----------------|------------------|
| 113 | 782.00 | 801.08 |
| 114 | 782.00 | 801.08 |
| 115 | 782.00 | 801.08 |

BUILDING C FIRST FLOOR PLAN

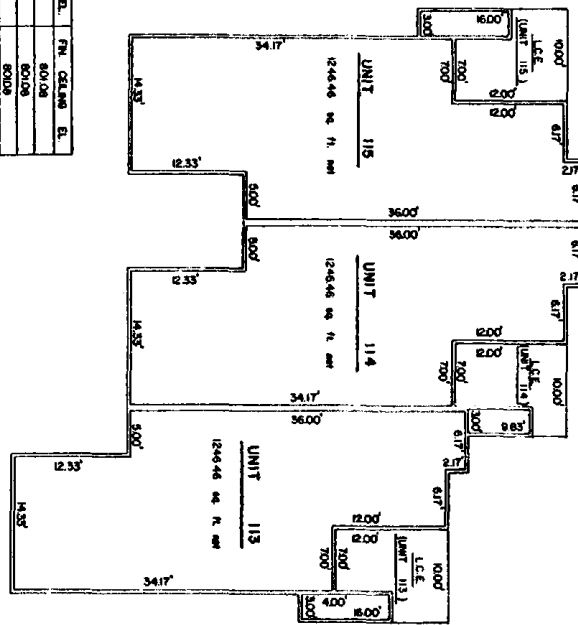

L. C. E. (LIMITED COMMON ELEMENT)

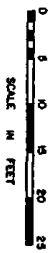
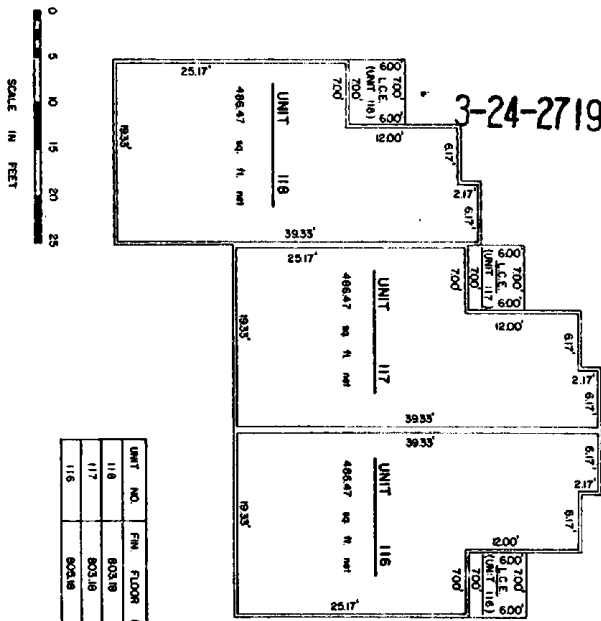

EXHIBIT B PAGE 5

RECORDERS MEMORANDUM
 ALL OR PARTS OF THE TEXT ON THIS PAGE WAS NOT
 CLEARLY LEGIBLE FOR SATISFACTORY RECORDATION

8131 924

L. C. E. (LIMITED COMMON ELEMENT)



BUILDING D SECOND FLOOR PLAN

L. C. E. (LIMITED COMMON ELEMENT)

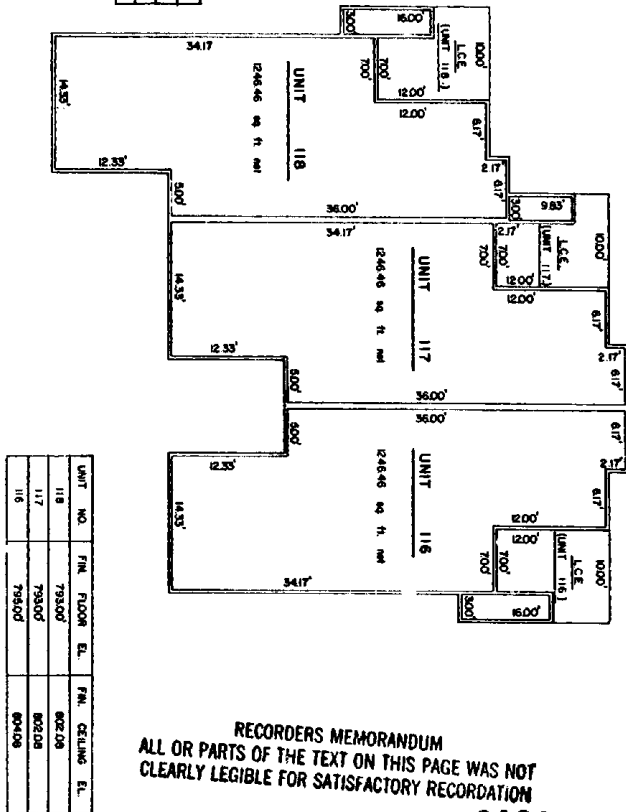

BUILDING D FIRST FLOOR PLAN

RECORDERS MEMORANDUM
ALL OR PARTS OF THE TEXT ON THIS PAGE WAS NOT
CLEARLY LEGIBLE FOR SATISFACTORY RECORDATION

8131 , 925

L. C. E. (LIMITED COMMON ELEMENT)

| UNIT NO. | F.M. FLOOR EL. | F.M. CEILING EL. |
|----------|----------------|------------------|
| 119 | 795.00 | 804.08 |
| 121 | 795.00 | 804.08 |
| 123 | 796.00 | 807.08 |
| 125 | 796.00 | 807.08 |
| 127 | 802.00 | 811.08 |

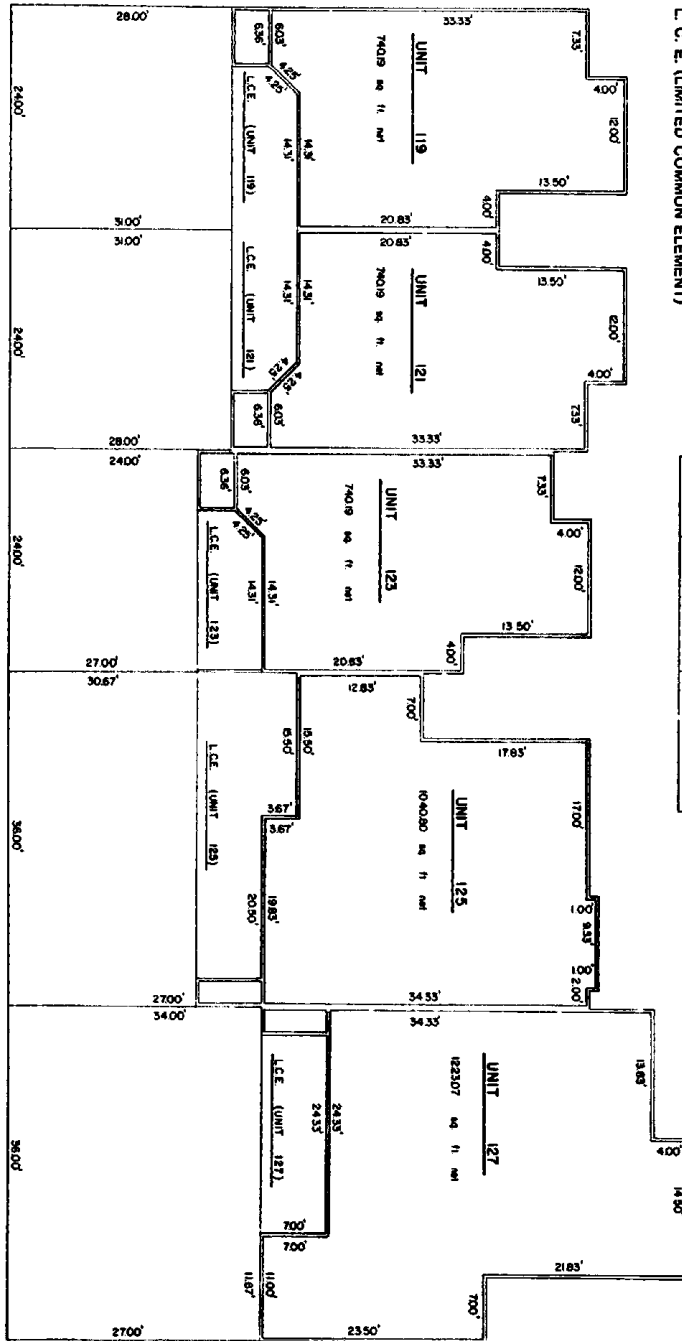
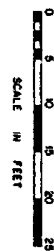

BUILDING E FIRST FLOOR PLAN

EXHIBIT B PAGE 7

RECORDERS MEMORANDUM
 ALL OR PARTS OF THE TEXT ON THIS PAGE WAS NOT
 CLEARLY LEGIBLE FOR SATISFACTORY RECORDATION

3-24-2721



| UNIT NO. | FIN. FLOOR EL. | FIN. CEILING EL. |
|----------|----------------|------------------|
| 220 | 603.8 | 613.26 |
| 222 | 603.8 | 613.26 |
| 224 | 603.8 | 613.26 |
| 226 | 603.8 | 613.26 |

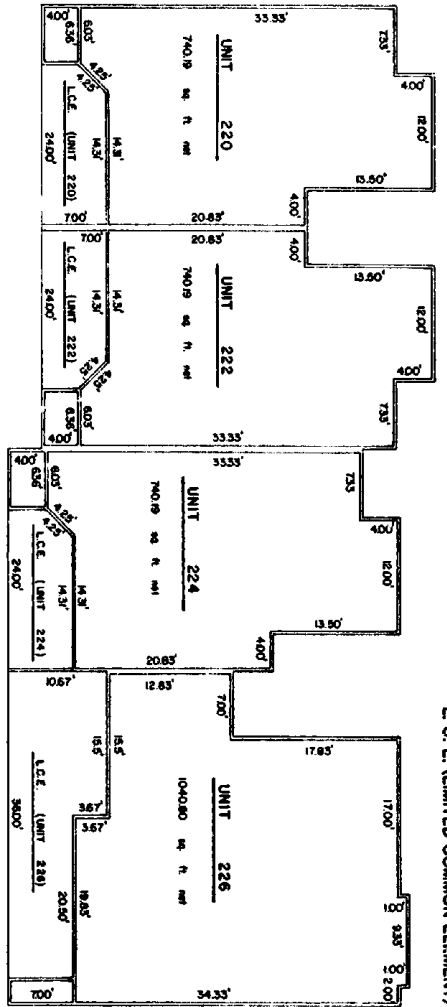

BUILDING E SECOND FLOOR PLAN

L. C. E. (LIMITED COMMON ELEMENT)

EXHIBIT B PAGE 8

RECORDERS MEMORANDUM
 ALL OR PARTS OF THE TEXT ON THIS PAGE WAS NOT
 CLEARLY LEGIBLE FOR SATISFACTORY RECORDATION
 - 60 -

8131 . 927

BUILDING F FIRST FLOOR PLAN

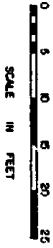

| UNIT NO. | FIN. FLOOR EL. | FIN. CEILING EL. |
|----------|----------------|------------------|
| 134 | 8026.00' | 8150.00' |
| 132 | 8026.00' | 8150.00' |
| 130 | 8026.00' | 8150.00' |
| 128 | 8026.00' | 8150.00' |

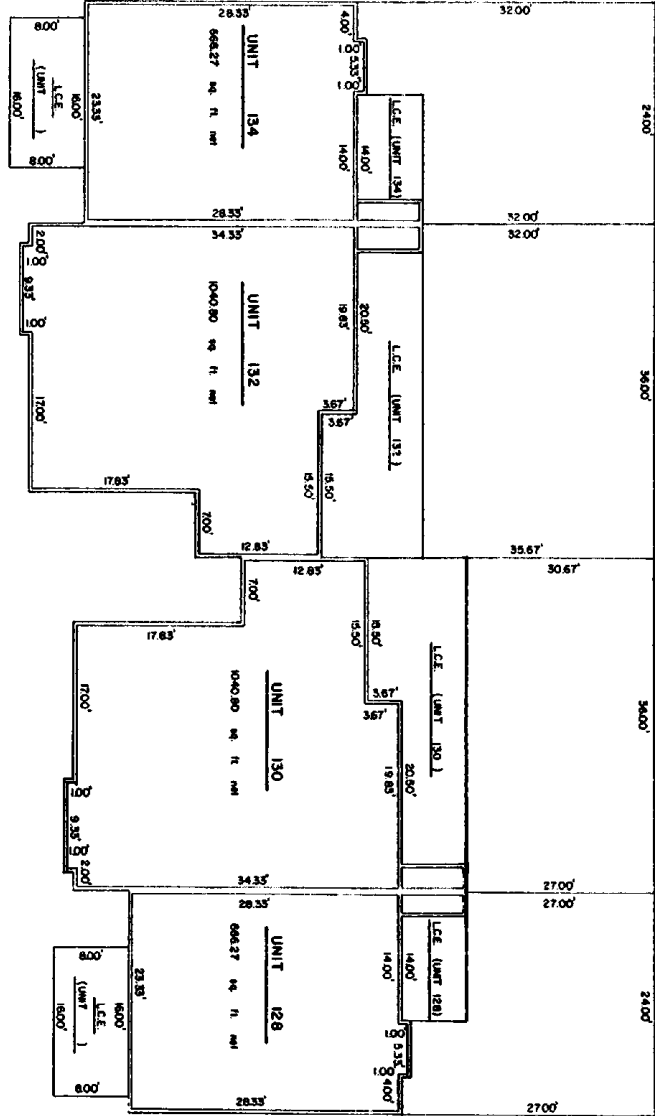

L. C. E. (LIMITED COMMON ELEMENT)

RECORDERS MEMORANDUM
 ALL OR PARTS OF THE TEXT ON THIS PAGE WAS NOT
 CLEARLY LEGIBLE FOR SATISFACTORY RECORDATION

3-24-2723

| UNIT NO. | FIN. FLOOR | EL. | FIN. CEILING | E. |
|----------|------------|--------|--------------|--------|
| 235 | 86'10" | 86'10" | 82'00" | 82'00" |
| 231 | 82'00" | 82'00" | 82'00" | 82'00" |
| 229 | 82'10" | 82'10" | 82'00" | 82'00" |

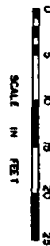

L. C. E. (LIMITED COMMON ELEMENT)

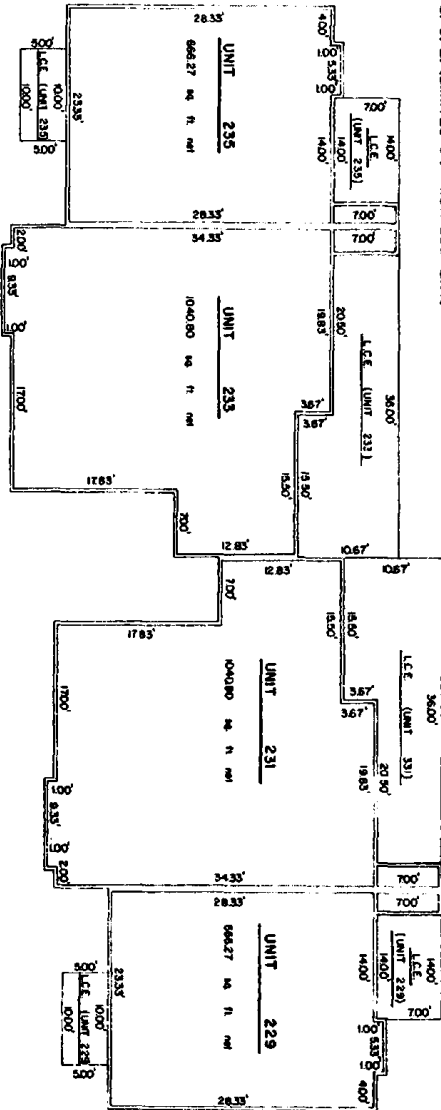

BUILDING F SECOND FLOOR PLAN

EXHIBIT B PAGE 10

RECORDERS MEMORANDUM
ALL OR PARTS OF THE TEXT ON THIS PAGE WAS NOT
CLEARLY LEGIBLE FOR SATISFACTORY RECORDATION

8131 929

3-24-2724



| UNIT NO. | FIN. FLOOR EL. | FIN. CEILING EL. |
|----------|----------------|------------------|
| 136 | 800.00 | 809.08 |
| 137 | 802.50 | 811.58 |
| 138 | 805.00 | 804.08 |

L. C. E. (LIMITED COMMON ELEMENT)

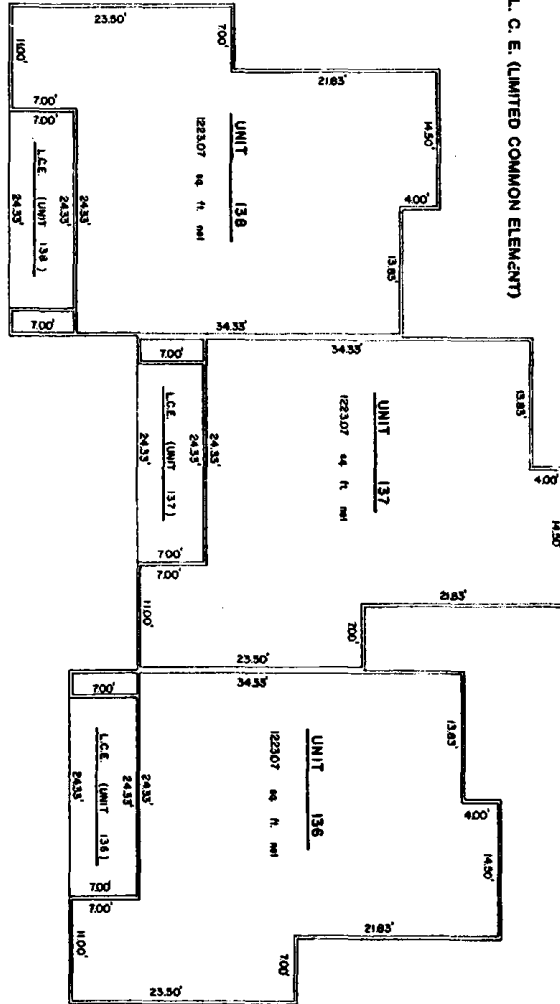

BUILDING G FIRST FLOOR PLAN

EXHIBIT B PAGE 11

RECORDERS MEMORANDUM
ALL OR PARTS OF THE TEXT ON THIS PAGE WAS NOT
CLEARLY LEGIBLE FOR SATISFACTORY RECORDATION

8131 , 930

3-24-2725

L. C. E. (LIMITED COMMON ELEMENT)

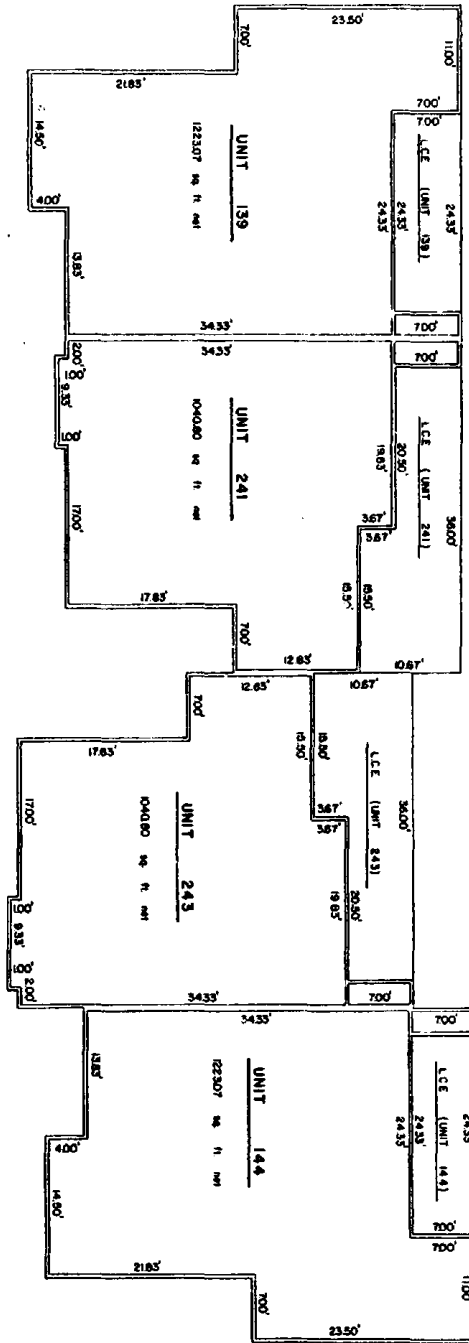

| UNIT NO. | FIN. FLOOR EL. | FIN. CEILING EL. |
|----------|----------------|------------------|
| 139 | 807'00" | 810'08" |
| 241 | 804'00" | 810'08" |
| 243 | 804'00" | 810'08" |
| 144 | 802'00" | 811'08" |

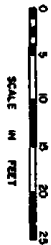

BUILDING 1 FIRST FLOOR PLAN

EXHIBIT B PAGE 12

RECORDERS MEMORANDUM - 64 -
 ALL OR PARTS OF THE TEXT ON THIS PAGE WAS NOT
 CLEARLY LEGIBLE FOR SATISFACTORY RECORDATION

8131 931

3-24-2726

BUILDING I SECOND FLOOR PLAN

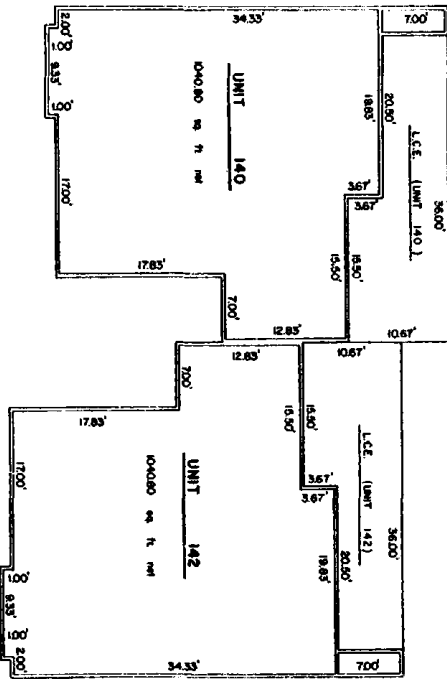

L. C. E. (LIMITED COMMON ELEMENT)

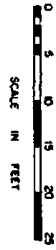

| UNIT NO. | FIN. FLOOR | EL. | FIN. CEILING | EL. |
|----------|------------|--------|--------------|-----|
| 140 | 814.18 | 822.26 | | |
| 142 | 814.18 | 822.26 | | |

EXHIBIT B PAGE 13

3-24-2727

| UNIT NO. | FIN FLOOR EL. | FIN CEILING EL. |
|----------|---------------|-----------------|
| 152 | 81700 | 82608 |
| 150 | 81700 | 82608 |
| 148 | 81700 | 82608 |
| 146 | 81500 | 82408 |
| 145 | 83300 | 82208 |

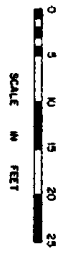

L. C. E. (LIMITED COMMON ELEMENT)

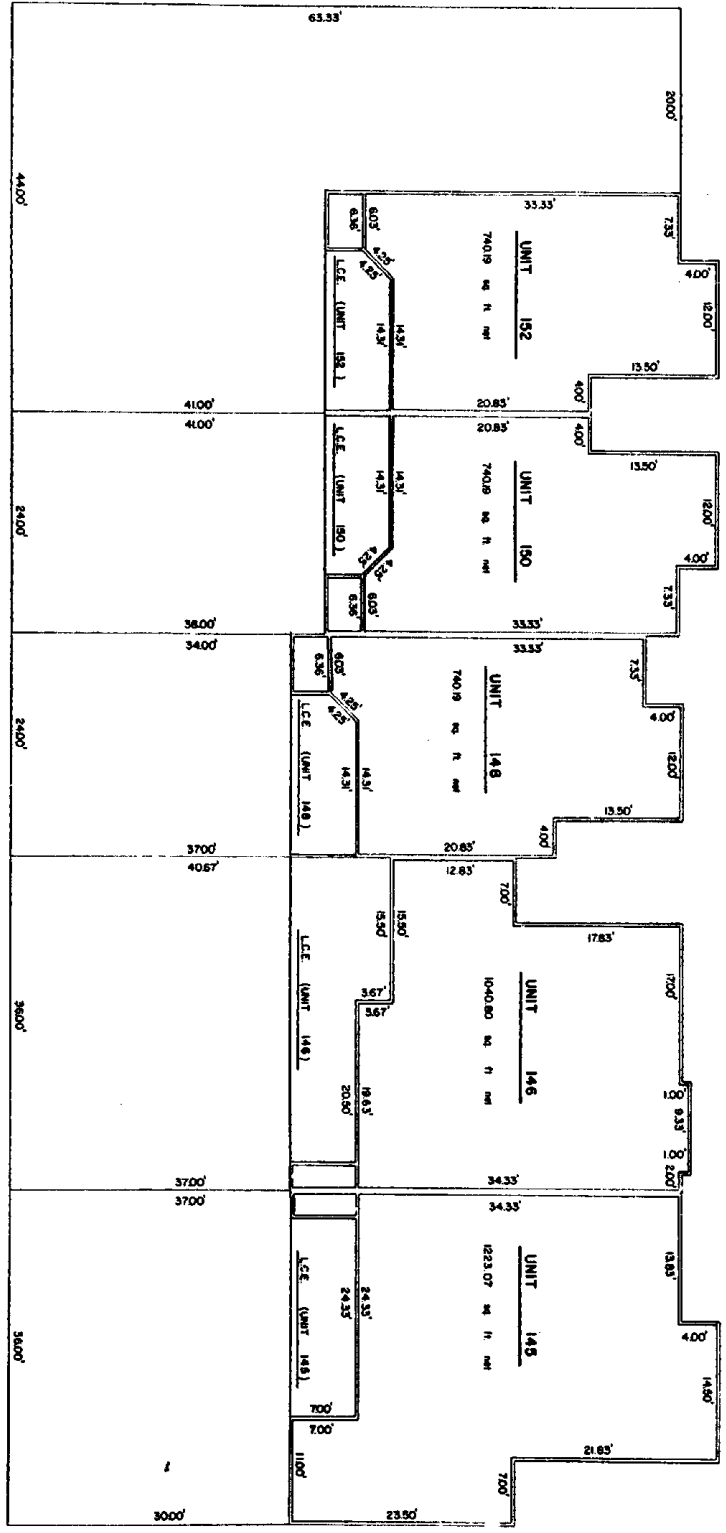

BUILDING J FIRST FLOOR PLAN

EXHIBIT B PAGE 14

RECORDERS MEMORANDUM
ALL OR PARTS OF THE TEXT ON THIS PAGE WAS NOT
CLEARLY LEGIBLE FOR SATISFACTORY RECORDATION

3-24-2728

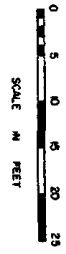

| UNIT NO. | FIN. FLOOR CL. | FIN. CEILING CL. |
|----------|----------------|------------------|
| 253 | 627'10" | 635'28" |
| 251 | 627'10" | 635'28" |
| 249 | 623'10" | 631'28" |
| 247 | 623'10" | 631'28" |

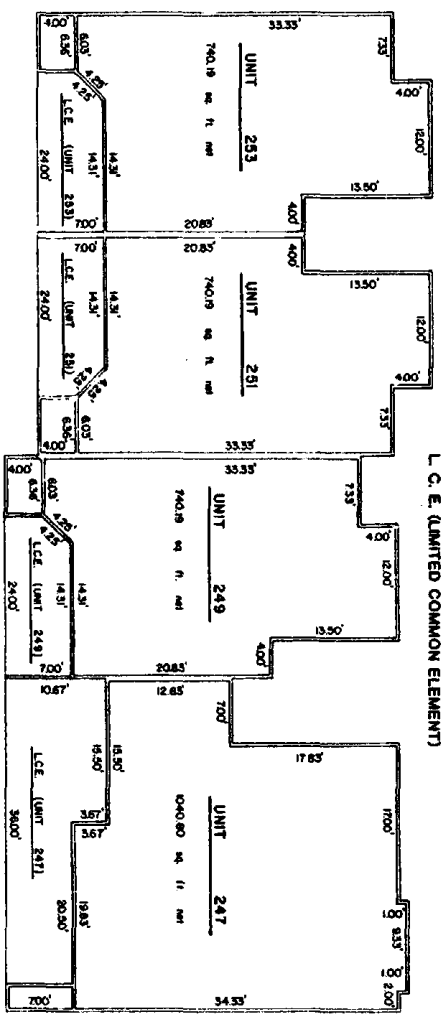

BUILDING J SECOND FLOOR PLAN

EXHIBIT B PAGE 15

RECORDERS MEMORANDUM
ALL OR PARTS OF THE TEXT ON THIS PAGE WAS NOT
CLEARLY LEGIBLE FOR SATISFACTORY RECORDATION

8131 . 934

EXHIBIT C
TO THE
CONDOMINIUM DECLARATION
FOR THE
SPICEWOOD POINT CONDOMINIUMS
(A Condominium)

SHARES OF COMMON ELEMENTS, COMMON EXPENSES, AND VOTING
LIMITED COMMON ELEMENTS

3-24-2729

A. Shares of Common Elements, Common Expenses and Voting

| <u>Unit</u> | <u>Percentage</u> |
|-------------|-------------------|
| 101 | 1.6444 |
| 202 | 1.6444 |
| 103 | 1.6444 |
| 204 | 1.6444 |
| 105 | 1.6444 |
| 206 | 1.6444 |
| 107 | 1.6444 |
| 208 | 1.6444 |
| 109 | 1.6444 |
| 210 | 1.6444 |
| 111 | 1.6444 |
| 212 | 1.6444 |
| 113 | 2.4964 |
| 114 | 2.4964 |
| 115 | 2.4964 |
| 116 | 2.4964 |
| 117 | 2.4964 |
| 118 | 2.4964 |
| 119 | 1.4825 |
| 220 | 1.4825 |
| 121 | 1.4825 |
| 222 | 1.4825 |
| 123 | 1.4825 |
| 224 | 1.4825 |
| 125 | 2.0845 |
| 226 | 2.0845 |
| 127 | 2.4496 |
| 128 | 1.3344 |
| 229 | 1.3344 |
| 130 | 2.0845 |
| 231 | 2.0845 |
| 132 | 2.0845 |
| 233 | 2.0845 |
| 134 | 1.3344 |
| 235 | 1.3344 |
| 136 | 2.4496 |
| 137 | 2.4496 |
| 138 | 2.4496 |
| 139 | 2.4496 |
| 140 | 2.0845 |
| 241 | 2.0845 |
| 142 | 2.0845 |
| 243 | 2.0845 |
| 144 | 2.4496 |
| 145 | 2.4496 |
| 146 | 2.0845 |
| 247 | 2.0845 |
| 148 | 1.4825 |
| 249 | 1.4825 |
| 150 | 1.4825 |
| 251 | 1.4825 |
| 152 | 1.4825 |
| 253 | 1.4825 |
| | 100.0000 |

B. Limited Common Elements

Unit No. 101 Patio area and parking space 101.
Unit No. 202 Balcony and parking space 202.
Unit No. 103 Patio area and parking space 103.
Unit No. 204 Balcony and parking space 204.
Unit No. 105 Patio area and parking space 105.
Unit No. 206 Balcony and parking space 206.
Unit No. 107 Patio area and parking space 107.
Unit No. 208 Balcony and parking space 208.
Unit No. 109 Patio area and parking space 109.
Unit No. 210 Balcony and parking space 210.
Unit No. 111 Patio area and parking space 111.
Unit No. 212 Balcony and parking space 212.
Unit No. 113 Patio area and parking spaces 113A and 113B.
Unit No. 114 Patio area and parking spaces 114A and 114B.
Unit No. 115 Patio area and parking spaces 115A and 115B.
Unit No. 116 Patio area and parking spaces 116A and 116B.
Unit No. 117 Patio area and parking spaces 117A and 117B.
Unit No. 118 Patio area and parking spaces 118A and 118B.
Unit No. 119 Patio area and parking space 119.
Unit No. 220 Balcony and parking space 220.
Unit No. 121 Patio area and parking space 121.
Unit No. 222 Balcony and parking space 222.
Unit No. 123 Patio area and parking space 123.
Unit No. 224 Balcony and parking space 224.
Unit No. 125 Patio area and parking spaces 125A and 125B.
Unit No. 226 Balcony and parking spaces 226A and 226B.
Unit No. 127 Patio area and parking spaces 127A and 127B.
Unit No. 128 Patio area and parking space 128.
Unit No. 229 Balcony area and parking space 229.
Unit No. 130 Patio area and parking spaces 130A and 130B.
Unit No. 231 Balcony and parking spaces 231A and 231B.
Unit No. 132 Patio area and parking spaces 132A and 132B.
Unit No. 233 Balcony and parking spaces 233A and 233B.
Unit No. 134 Patio area and parking space 134.
Unit No. 235 Balcony and parking space 235.

3-24-2730

8131 . 936

Unit No. 136 Patio area and parking spaces 136A and 136B.
Unit No. 137 Patio and parking space 137A and 137B.
Unit No. 138 Patio area and parking spaces 138A and 138B.
Unit No. 139 Patio area and parking spaces 139A and 139B.
Unit No. 140 Balcony and parking spaces 140A and 140B.
Unit No. 241 Patio area and parking spaces 241A and 241B.
Unit No. 142 Balcony and parking spaces 142A and 142B.
Unit No. 243 Patio area and parking spaces 243A and 243B. 3-24-2731
Unit No. 144 Patio area and parking spaces 144A and 144B.
Unit No. 145 Patio area and parking spaces 145A and 145B.
Unit No. 146 Balcony and parking spaces 146A and 146B.
Unit No. 247 Patio area and parking spaces 247A and 247B.
Unit No. 148 Balcony and parking space 148.
Unit No. 249 Patio area and parking space 249.
Unit No. 150 Balcony and parking space 150.
Unit No. 251 Patio area and parking space 251.
Unit No. 152 Balcony and parking space 152.
Unit No. 253 Patio area and parking space 253.

STATE OF TEXAS
 I hereby certify that this instrument was FILED on the
 date and at the time stamped hereon by me, and was duly
 RECORDED, in the Volume and Page of the named RECORDS
 of Travis County, Texas, as stamp hereon by me, on



COUNTY OF TRAVIS
 COUNTY CLERK
 TRAVIS COUNTY, TEXAS

FILED
 1983 JUN 24 11:32
 Davis [Signature]
 COUNTY CLERK
 TRAVIS COUNTY, TEXAS

8131 . 937