

Doc. 30-70 RE CH A 2669 9752

NOTE:
 1. Lot 1, Block Y, is hereby made a part of Lot 10, Block Y, for purposes of taxes and shall be treated as a portion of the same for all other purposes. This lot shall be included in the assessment of the same for all other purposes.
 2. Lot 10, Block Y, is hereby made a part of Lot 1, Block Y, for purposes of taxes and shall be treated as a portion of the same for all other purposes. This lot shall be included in the assessment of the same for all other purposes.
 3. Standard Public Utility Easement as shown of Lot 10, Block Y.

NOTE:
 This plat is a part of the Record of Deeds for Tarrant County, Texas, and is subject to the provisions of the Act of the Legislature of the State of Texas, approved March 22, 1909, and amended by Acts of the Legislature of the State of Texas, approved March 22, 1909, and March 22, 1911, and March 22, 1913, and March 22, 1915, and March 22, 1917, and March 22, 1919, and March 22, 1921, and March 22, 1923, and March 22, 1925, and March 22, 1927, and March 22, 1929, and March 22, 1931, and March 22, 1933, and March 22, 1935, and March 22, 1937, and March 22, 1939, and March 22, 1941, and March 22, 1943, and March 22, 1945, and March 22, 1947, and March 22, 1949, and March 22, 1951, and March 22, 1953, and March 22, 1955, and March 22, 1957, and March 22, 1959, and March 22, 1961, and March 22, 1963, and March 22, 1965, and March 22, 1967, and March 22, 1969, and March 22, 1971, and March 22, 1973, and March 22, 1975, and March 22, 1977, and March 22, 1979, and March 22, 1981, and March 22, 1983, and March 22, 1985, and March 22, 1987, and March 22, 1989, and March 22, 1991, and March 22, 1993, and March 22, 1995, and March 22, 1997, and March 22, 1999, and March 22, 2001, and March 22, 2003, and March 22, 2005, and March 22, 2007, and March 22, 2009, and March 22, 2011, and March 22, 2013, and March 22, 2015, and March 22, 2017, and March 22, 2019, and March 22, 2021, and March 22, 2023, and March 22, 2025.

LEGEND:
 1. - 1/4 Section
 2. - 1/2 Section
 3. - 3/4 Section
 4. - Section
 5. - 1/4 Section
 6. - 1/2 Section
 7. - 3/4 Section
 8. - Section

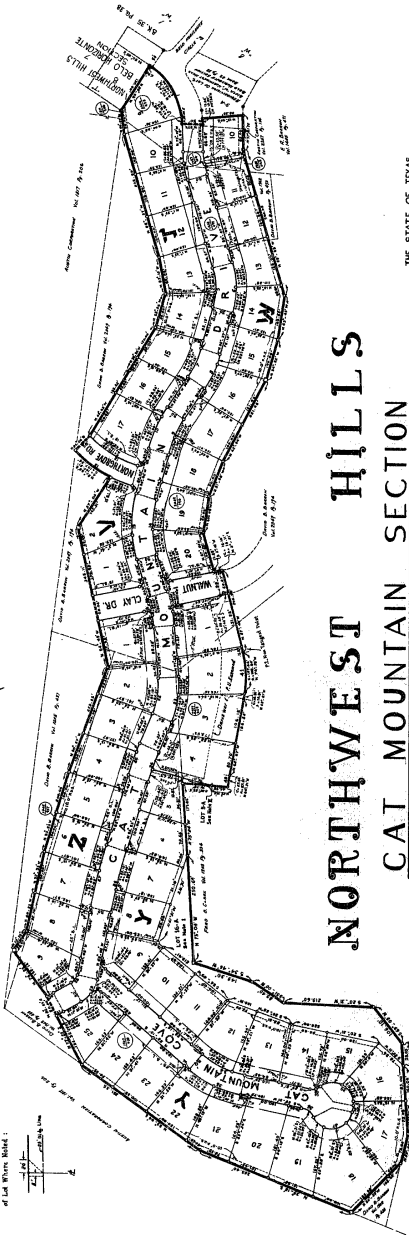

AMENDED PLAT

NORTHWEST HILLS
 CAT MOUNTAIN SECTION

CURVE DATA

Curve No.	Stationing	Length	Chord	Area	Perimeter
1	1+00.00 to 1+00.00	0.00	0.00	0.00	0.00
2	1+00.00 to 1+00.00	0.00	0.00	0.00	0.00
3	1+00.00 to 1+00.00	0.00	0.00	0.00	0.00
4	1+00.00 to 1+00.00	0.00	0.00	0.00	0.00
5	1+00.00 to 1+00.00	0.00	0.00	0.00	0.00
6	1+00.00 to 1+00.00	0.00	0.00	0.00	0.00
7	1+00.00 to 1+00.00	0.00	0.00	0.00	0.00
8	1+00.00 to 1+00.00	0.00	0.00	0.00	0.00
9	1+00.00 to 1+00.00	0.00	0.00	0.00	0.00
10	1+00.00 to 1+00.00	0.00	0.00	0.00	0.00
11	1+00.00 to 1+00.00	0.00	0.00	0.00	0.00
12	1+00.00 to 1+00.00	0.00	0.00	0.00	0.00
13	1+00.00 to 1+00.00	0.00	0.00	0.00	0.00
14	1+00.00 to 1+00.00	0.00	0.00	0.00	0.00
15	1+00.00 to 1+00.00	0.00	0.00	0.00	0.00
16	1+00.00 to 1+00.00	0.00	0.00	0.00	0.00
17	1+00.00 to 1+00.00	0.00	0.00	0.00	0.00
18	1+00.00 to 1+00.00	0.00	0.00	0.00	0.00
19	1+00.00 to 1+00.00	0.00	0.00	0.00	0.00
20	1+00.00 to 1+00.00	0.00	0.00	0.00	0.00
21	1+00.00 to 1+00.00	0.00	0.00	0.00	0.00
22	1+00.00 to 1+00.00	0.00	0.00	0.00	0.00
23	1+00.00 to 1+00.00	0.00	0.00	0.00	0.00
24	1+00.00 to 1+00.00	0.00	0.00	0.00	0.00
25	1+00.00 to 1+00.00	0.00	0.00	0.00	0.00
26	1+00.00 to 1+00.00	0.00	0.00	0.00	0.00
27	1+00.00 to 1+00.00	0.00	0.00	0.00	0.00
28	1+00.00 to 1+00.00	0.00	0.00	0.00	0.00
29	1+00.00 to 1+00.00	0.00	0.00	0.00	0.00
30	1+00.00 to 1+00.00	0.00	0.00	0.00	0.00
31	1+00.00 to 1+00.00	0.00	0.00	0.00	0.00
32	1+00.00 to 1+00.00	0.00	0.00	0.00	0.00
33	1+00.00 to 1+00.00	0.00	0.00	0.00	0.00
34	1+00.00 to 1+00.00	0.00	0.00	0.00	0.00
35	1+00.00 to 1+00.00	0.00	0.00	0.00	0.00
36	1+00.00 to 1+00.00	0.00	0.00	0.00	0.00
37	1+00.00 to 1+00.00	0.00	0.00	0.00	0.00
38	1+00.00 to 1+00.00	0.00	0.00	0.00	0.00
39	1+00.00 to 1+00.00	0.00	0.00	0.00	0.00
40	1+00.00 to 1+00.00	0.00	0.00	0.00	0.00
41	1+00.00 to 1+00.00	0.00	0.00	0.00	0.00
42	1+00.00 to 1+00.00	0.00	0.00	0.00	0.00
43	1+00.00 to 1+00.00	0.00	0.00	0.00	0.00
44	1+00.00 to 1+00.00	0.00	0.00	0.00	0.00
45	1+00.00 to 1+00.00	0.00	0.00	0.00	0.00
46	1+00.00 to 1+00.00	0.00	0.00	0.00	0.00
47	1+00.00 to 1+00.00	0.00	0.00	0.00	0.00
48	1+00.00 to 1+00.00	0.00	0.00	0.00	0.00

APPROVED FOR ACCEPTANCE:

Accepted and authorized for record by the Planning Commission of the City of Austin, Texas, on this 22nd day of March, A.D. 1970.
 Mayor: *[Signature]*
 City Clerk: *[Signature]*
 City Engineer: *[Signature]*

THE STATE OF TEXAS
 COUNTY OF TARRANT
 I, *[Signature]*, County Clerk of Tarrant County, Texas, do hereby certify that the foregoing instrument was duly recorded in my office on this 22nd day of March, A.D. 1970, at 10:30 o'clock A.M., and the same is a true and correct copy of the original as the same appears in the records of my office.
 Witness my hand and seal of the County of Tarrant County, Texas, on this 22nd day of March, A.D. 1970.
 County Clerk: *[Signature]*

THE STATE OF TEXAS
 COUNTY OF TARRANT
 I, *[Signature]*, County Clerk of Tarrant County, Texas, do hereby certify that the foregoing instrument was duly recorded in my office on this 22nd day of March, A.D. 1970, at 10:30 o'clock A.M., and the same is a true and correct copy of the original as the same appears in the records of my office.
 Witness my hand and seal of the County of Tarrant County, Texas, on this 22nd day of March, A.D. 1970.
 County Clerk: *[Signature]*

36 8171
 C8-70-15