

July 2-70 RC CH A 9071 0750

NOTE:

- 1. Lot A, B, C, D, E, F, G, H, I, J, K, L, M, N, O, P, Q, R, S, T, U, V, W, X, Y, Z, AA, AB, AC, AD, AE, AF, AG, AH, AI, AJ, AK, AL, AM, AN, AO, AP, AQ, AR, AS, AT, AU, AV, AW, AX, AY, AZ, BA, BB, BC, BD, BE, BF, BG, BH, BI, BJ, BK, BL, BM, BN, BO, BP, BQ, BR, BS, BT, BU, BV, BW, BX, BY, BZ, CA, CB, CC, CD, CE, CF, CG, CH, CI, CJ, CK, CL, CM, CN, CO, CP, CQ, CR, CS, CT, CU, CV, CW, CX, CY, CZ, DA, DB, DC, DD, DE, DF, DG, DH, DI, DJ, DK, DL, DM, DN, DO, DP, DQ, DR, DS, DT, DU, DV, DW, DX, DY, DZ, EA, EB, EC, ED, EE, EF, EG, EH, EI, EJ, EK, EL, EM, EN, EO, EP, EQ, ER, ES, ET, EU, EV, EW, EX, EY, EZ, FA, FB, FC, FD, FE, FF, FG, FH, FI, FJ, FK, FL, FM, FN, FO, FP, FQ, FR, FS, FT, FU, FV, FW, FX, FY, FZ, GA, GB, GC, GD, GE, GF, GG, GH, GI, GJ, GK, GL, GM, GN, GO, GP, GQ, GR, GS, GT, GU, GV, GW, GX, GY, GZ, HA, HB, HC, HD, HE, HF, HG, HH, HI, HJ, HK, HL, HM, HN, HO, HP, HQ, HR, HS, HT, HU, HV, HW, HX, HY, HZ, IA, IB, IC, ID, IE, IF, IG, IH, II, IJ, IK, IL, IM, IN, IO, IP, IQ, IR, IS, IT, IU, IV, IW, IX, IY, IZ, JA, JB, JC, JD, JE, JF, JG, JH, JI, JJ, JK, JL, JM, JN, JO, JP, JQ, JR, JS, JT, JU, JV, JW, JX, JY, JZ, KA, KB, KC, KD, KE, KF, KG, KH, KI, KJ, KK, KL, KM, KN, KO, KP, KQ, KR, KS, KT, KU, KV, KW, KX, KY, KZ, LA, LB, LC, LD, LE, LF, LG, LH, LI, LJ, LK, LL, LM, LN, LO, LP, LQ, LR, LS, LT, LU, LV, LW, LX, LY, LZ, MA, MB, MC, MD, ME, MF, MG, MH, MI, MJ, MK, ML, MM, MN, MO, MP, MQ, MR, MS, MT, MU, MV, MW, MX, MY, MZ, NA, NB, NC, ND, NE, NF, NG, NH, NI, NJ, NK, NL, NM, NN, NO, NP, NQ, NR, NS, NT, NU, NV, NW, NX, NY, NZ, OA, OB, OC, OD, OE, OF, OG, OH, OI, OJ, OK, OL, OM, ON, OO, OP, OQ, OR, OS, OT, OU, OV, OW, OX, OY, OZ, PA, PB, PC, PD, PE, PF, PG, PH, PI, PJ, PK, PL, PM, PN, PO, PP, PQ, PR, PS, PT, PU, PV, PW, PX, PY, PZ, QA, QB, QC, QD, QE, QF, QG, QH, QI, QJ, QK, QL, QM, QN, QO, QP, QQ, QR, QS, QT, QU, QV, QW, QX, QY, QZ, RA, RB, RC, RD, RE, RF, RG, RH, RI, RJ, RK, RL, RM, RN, RO, RP, RQ, RR, RS, RT, RU, RV, RW, RX, RY, RZ, SA, SB, SC, SD, SE, SF, SG, SH, SI, SJ, SK, SL, SM, SN, SO, SP, SQ, SR, SS, ST, SU, SV, SW, SX, SY, SZ, TA, TB, TC, TD, TE, TF, TG, TH, TI, TJ, TK, TL, TM, TN, TO, TP, TQ, TR, TS, TT, TU, TV, TW, TX, TY, TZ, UA, UB, UC, UD, UE, UF, UG, UH, UI, UJ, UK, UL, UM, UN, UO, UP, UQ, UR, US, UT, UY, UV, UW, UX, UY, UZ, VA, VB, VC, VD, VE, VF, VG, VH, VI, VJ, VK, VL, VM, VN, VO, VP, VQ, VR, VS, VT, VY, VZ, WA, WB, WC, WD, WE, WF, WG, WH, WI, WJ, WK, WL, WM, WN, WO, WP, WQ, WR, WS, WT, WY, WZ, XA, XB, XC, XD, XE, XF, XG, XH, XI, XJ, XK, XL, XM, XN, XO, XP, XQ, XR, XS, XT, XU, XV, XW, XX, XY, XZ, YA, YB, YC, YD, YE, YF, YG, YH, YI, YJ, YK, YL, YM, YN, YO, YP, YQ, YR, YS, YT, YU, YV, YW, YX, YZ, ZA, ZB, ZC, ZD, ZE, ZF, ZG, ZH, ZI, ZJ, ZK, ZL, ZM, ZN, ZO, ZP, ZQ, ZR, ZS, ZT, ZU, ZV, ZW, ZX, ZY, ZZ.

Standard Public Utility Easement as filed of Cat Mountain.

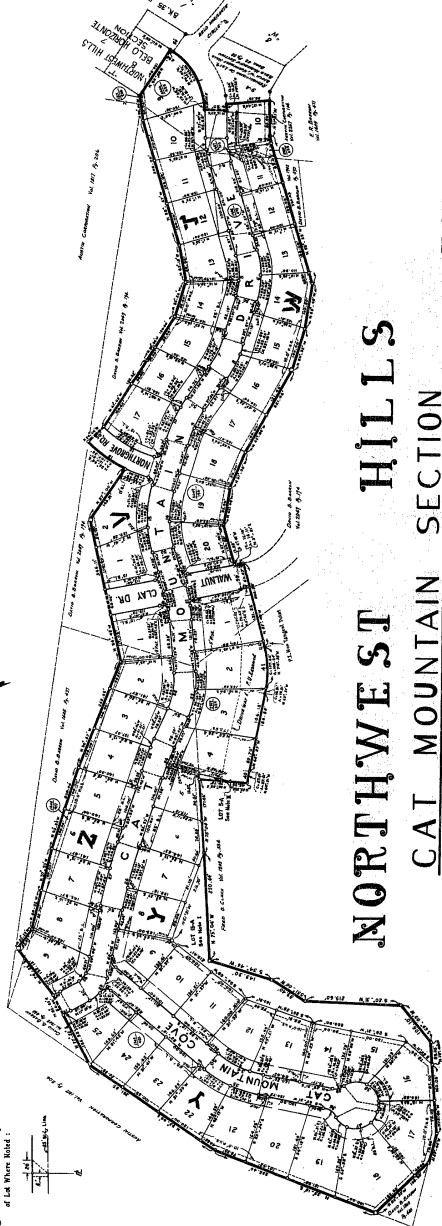

CURVE DATA

Curve No.	Stationing	Length	Chord	Area
1.	108.42	20.00	10.00	100.00
2.	128.42	20.00	10.00	100.00
3.	148.42	20.00	10.00	100.00
4.	168.42	20.00	10.00	100.00
5.	188.42	20.00	10.00	100.00
6.	208.42	20.00	10.00	100.00
7.	228.42	20.00	10.00	100.00
8.	248.42	20.00	10.00	100.00
9.	268.42	20.00	10.00	100.00
10.	288.42	20.00	10.00	100.00
11.	308.42	20.00	10.00	100.00
12.	328.42	20.00	10.00	100.00
13.	348.42	20.00	10.00	100.00
14.	368.42	20.00	10.00	100.00
15.	388.42	20.00	10.00	100.00
16.	408.42	20.00	10.00	100.00
17.	428.42	20.00	10.00	100.00
18.	448.42	20.00	10.00	100.00
19.	468.42	20.00	10.00	100.00
20.	488.42	20.00	10.00	100.00
21.	508.42	20.00	10.00	100.00
22.	528.42	20.00	10.00	100.00
23.	548.42	20.00	10.00	100.00
24.	568.42	20.00	10.00	100.00
25.	588.42	20.00	10.00	100.00
26.	608.42	20.00	10.00	100.00
27.	628.42	20.00	10.00	100.00
28.	648.42	20.00	10.00	100.00
29.	668.42	20.00	10.00	100.00
30.	688.42	20.00	10.00	100.00
31.	708.42	20.00	10.00	100.00
32.	728.42	20.00	10.00	100.00
33.	748.42	20.00	10.00	100.00
34.	768.42	20.00	10.00	100.00
35.	788.42	20.00	10.00	100.00
36.	808.42	20.00	10.00	100.00
37.	828.42	20.00	10.00	100.00
38.	848.42	20.00	10.00	100.00
39.	868.42	20.00	10.00	100.00
40.	888.42	20.00	10.00	100.00

APPROVED FOR ACCEPTANCE:
 July 5, 1970
 ACCEPTED AND AUTHORIZED FOR RECORD BY THE PLANNING COMMISSION OF THE CITY OF AUSTIN, TEXAS, IN A RESOLUTION PASSED AT A MEETING HELD AT THE CITY CLERK'S OFFICE, AUSTIN, TEXAS, ON JULY 2, 1970.
 FILED FOR RECORD, at 2:50 p.m., July 2, 1970, in the City of Austin, Texas.
 THE STATE OF TEXAS
 County Clerk
 I, [Signature], County Clerk of Austin, Texas, do hereby certify that the foregoing plat was recorded in my office on the 2nd day of July, A.D. 1970, at 2:50 p.m., and that the same is a true and correct copy of the original as filed in my office on the 2nd day of July, A.D. 1970, at 2:50 p.m.
 WITNESSED BY HAND AND SEAL OF THE COUNTY OF AUSTIN, TEXAS, ON JULY 2, 1970.
 [Signature]
 County Clerk

THE STATE OF TEXAS
 COUNTY OF TRANSIT
 I, [Signature], County Clerk of Transit County, Texas, do hereby certify that the foregoing plat was recorded in my office on the 2nd day of July, A.D. 1970, at 2:50 p.m., and that the same is a true and correct copy of the original as filed in my office on the 2nd day of July, A.D. 1970, at 2:50 p.m.
 WITNESSED BY HAND AND SEAL OF THE COUNTY OF TRANSIT, TEXAS, ON JULY 2, 1970.
 [Signature]
 County Clerk

THE STATE OF TEXAS
 COUNTY OF TRANSIT
 I, [Signature], County Clerk of Transit County, Texas, do hereby certify that the foregoing plat was recorded in my office on the 2nd day of July, A.D. 1970, at 2:50 p.m., and that the same is a true and correct copy of the original as filed in my office on the 2nd day of July, A.D. 1970, at 2:50 p.m.
 WITNESSED BY HAND AND SEAL OF THE COUNTY OF TRANSIT, TEXAS, ON JULY 2, 1970.
 [Signature]
 County Clerk

THE STATE OF TEXAS
 COUNTY OF TRANSIT
 I, [Signature], County Clerk of Transit County, Texas, do hereby certify that the foregoing plat was recorded in my office on the 2nd day of July, A.D. 1970, at 2:50 p.m., and that the same is a true and correct copy of the original as filed in my office on the 2nd day of July, A.D. 1970, at 2:50 p.m.
 WITNESSED BY HAND AND SEAL OF THE COUNTY OF TRANSIT, TEXAS, ON JULY 2, 1970.
 [Signature]
 County Clerk

THE STATE OF TEXAS
 COUNTY OF TRANSIT
 I, [Signature], County Clerk of Transit County, Texas, do hereby certify that the foregoing plat was recorded in my office on the 2nd day of July, A.D. 1970, at 2:50 p.m., and that the same is a true and correct copy of the original as filed in my office on the 2nd day of July, A.D. 1970, at 2:50 p.m.
 WITNESSED BY HAND AND SEAL OF THE COUNTY OF TRANSIT, TEXAS, ON JULY 2, 1970.
 [Signature]
 County Clerk

THE STATE OF TEXAS
 COUNTY OF TRANSIT
 I, [Signature], County Clerk of Transit County, Texas, do hereby certify that the foregoing plat was recorded in my office on the 2nd day of July, A.D. 1970, at 2:50 p.m., and that the same is a true and correct copy of the original as filed in my office on the 2nd day of July, A.D. 1970, at 2:50 p.m.
 WITNESSED BY HAND AND SEAL OF THE COUNTY OF TRANSIT, TEXAS, ON JULY 2, 1970.
 [Signature]
 County Clerk

THE STATE OF TEXAS
 COUNTY OF TRANSIT
 I, [Signature], County Clerk of Transit County, Texas, do hereby certify that the foregoing plat was recorded in my office on the 2nd day of July, A.D. 1970, at 2:50 p.m., and that the same is a true and correct copy of the original as filed in my office on the 2nd day of July, A.D. 1970, at 2:50 p.m.
 WITNESSED BY HAND AND SEAL OF THE COUNTY OF TRANSIT, TEXAS, ON JULY 2, 1970.
 [Signature]
 County Clerk

THE STATE OF TEXAS
 COUNTY OF TRANSIT
 I, [Signature], County Clerk of Transit County, Texas, do hereby certify that the foregoing plat was recorded in my office on the 2nd day of July, A.D. 1970, at 2:50 p.m., and that the same is a true and correct copy of the original as filed in my office on the 2nd day of July, A.D. 1970, at 2:50 p.m.
 WITNESSED BY HAND AND SEAL OF THE COUNTY OF TRANSIT, TEXAS, ON JULY 2, 1970.
 [Signature]
 County Clerk