

WESTOVER HILLS SEC. 2

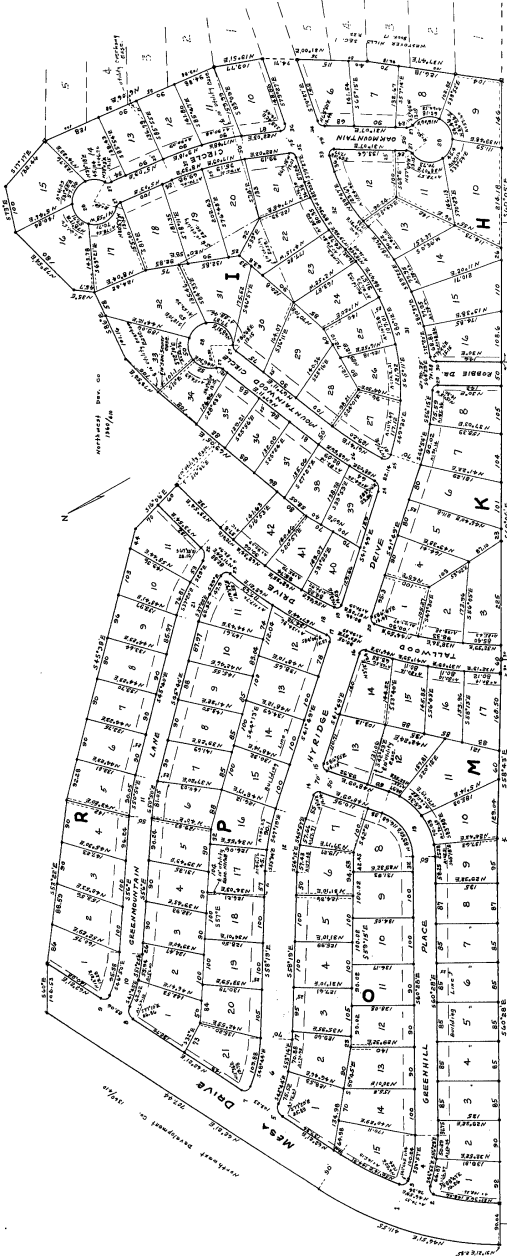

3

369-5-64 R.C.H. 5435 & 950

CURVE	DATA
1	100' 0" 90° 00' 00" 100' 0"
2	100' 0" 90° 00' 00" 100' 0"
3	100' 0" 90° 00' 00" 100' 0"
4	100' 0" 90° 00' 00" 100' 0"
5	100' 0" 90° 00' 00" 100' 0"
6	100' 0" 90° 00' 00" 100' 0"
7	100' 0" 90° 00' 00" 100' 0"
8	100' 0" 90° 00' 00" 100' 0"
9	100' 0" 90° 00' 00" 100' 0"
10	100' 0" 90° 00' 00" 100' 0"
11	100' 0" 90° 00' 00" 100' 0"
12	100' 0" 90° 00' 00" 100' 0"
13	100' 0" 90° 00' 00" 100' 0"
14	100' 0" 90° 00' 00" 100' 0"
15	100' 0" 90° 00' 00" 100' 0"
16	100' 0" 90° 00' 00" 100' 0"
17	100' 0" 90° 00' 00" 100' 0"
18	100' 0" 90° 00' 00" 100' 0"
19	100' 0" 90° 00' 00" 100' 0"
20	100' 0" 90° 00' 00" 100' 0"
21	100' 0" 90° 00' 00" 100' 0"
22	100' 0" 90° 00' 00" 100' 0"
23	100' 0" 90° 00' 00" 100' 0"
24	100' 0" 90° 00' 00" 100' 0"
25	100' 0" 90° 00' 00" 100' 0"
26	100' 0" 90° 00' 00" 100' 0"
27	100' 0" 90° 00' 00" 100' 0"
28	100' 0" 90° 00' 00" 100' 0"
29	100' 0" 90° 00' 00" 100' 0"
30	100' 0" 90° 00' 00" 100' 0"
31	100' 0" 90° 00' 00" 100' 0"
32	100' 0" 90° 00' 00" 100' 0"
33	100' 0" 90° 00' 00" 100' 0"
34	100' 0" 90° 00' 00" 100' 0"
35	100' 0" 90° 00' 00" 100' 0"
36	100' 0" 90° 00' 00" 100' 0"

APPROVED FOR ACCEPTANCE
 [Signature]
 CITY CLERK

ACCEPTED AND APPROVED FOR RECORD BY THE
 CITY PLANNING COMMISSION OF AUSTIN, TEXAS
 THIS 14-23 day of July, A. D. 1957
 [Signature]
 CHAIRMAN

STATE OF TEXAS
 COUNTY OF TARRANT
 I, Miss Emma Lombard, Clerk of the County Court, do hereby certify that the foregoing plat of Westover Hills, Section 2, Tarrant County, Texas, as described on the above plat, was duly filed for record in my office on the 14th day of July, 1957, and is a true and correct copy of the original as the same appears in the Public Records of said County in Book 21 Page 3.

Witness my hand and seal of the County Court of said County on the date last written above.
 [Signature]
 CLERK

STATE OF TEXAS
 COUNTY OF TARRANT
 I, Miss Emma Lombard, Clerk of the County Court, do hereby certify that the foregoing plat of Westover Hills, Section 2, Tarrant County, Texas, as described on the above plat, was duly filed for record in my office on the 14th day of July, 1957, and is a true and correct copy of the original as the same appears in the Public Records of said County in Book 21 Page 3.

Witness my hand and seal of the County Court of said County on the date last written above.
 [Signature]
 CLERK

STATE OF TEXAS
 COUNTY OF TARRANT
 I, Miss Emma Lombard, Clerk of the County Court, do hereby certify that the foregoing plat of Westover Hills, Section 2, Tarrant County, Texas, as described on the above plat, was duly filed for record in my office on the 14th day of July, 1957, and is a true and correct copy of the original as the same appears in the Public Records of said County in Book 21 Page 3.

Witness my hand and seal of the County Court of said County on the date last written above.
 [Signature]
 CLERK

STATE OF TEXAS
 COUNTY OF TARRANT
 I, Miss Emma Lombard, Clerk of the County Court, do hereby certify that the foregoing plat of Westover Hills, Section 2, Tarrant County, Texas, as described on the above plat, was duly filed for record in my office on the 14th day of July, 1957, and is a true and correct copy of the original as the same appears in the Public Records of said County in Book 21 Page 3.

Witness my hand and seal of the County Court of said County on the date last written above.
 [Signature]
 CLERK

STATE OF TEXAS
 COUNTY OF TARRANT
 I, Miss Emma Lombard, Clerk of the County Court, do hereby certify that the foregoing plat of Westover Hills, Section 2, Tarrant County, Texas, as described on the above plat, was duly filed for record in my office on the 14th day of July, 1957, and is a true and correct copy of the original as the same appears in the Public Records of said County in Book 21 Page 3.

Witness my hand and seal of the County Court of said County on the date last written above.
 [Signature]
 CLERK

STATE OF TEXAS
 COUNTY OF TARRANT
 I, Miss Emma Lombard, Clerk of the County Court, do hereby certify that the foregoing plat of Westover Hills, Section 2, Tarrant County, Texas, as described on the above plat, was duly filed for record in my office on the 14th day of July, 1957, and is a true and correct copy of the original as the same appears in the Public Records of said County in Book 21 Page 3.

Witness my hand and seal of the County Court of said County on the date last written above.
 [Signature]
 CLERK



STATE OF TEXAS
 COUNTY OF TARRANT
 I, Miss Emma Lombard, Clerk of the County Court, do hereby certify that the foregoing plat of Westover Hills, Section 2, Tarrant County, Texas, as described on the above plat, was duly filed for record in my office on the 14th day of July, 1957, and is a true and correct copy of the original as the same appears in the Public Records of said County in Book 21 Page 3.

Witness my hand and seal of the County Court of said County on the date last written above.
 [Signature]
 CLERK

STATE OF TEXAS
 COUNTY OF TARRANT
 I, Miss Emma Lombard, Clerk of the County Court, do hereby certify that the foregoing plat of Westover Hills, Section 2, Tarrant County, Texas, as described on the above plat, was duly filed for record in my office on the 14th day of July, 1957, and is a true and correct copy of the original as the same appears in the Public Records of said County in Book 21 Page 3.

Witness my hand and seal of the County Court of said County on the date last written above.
 [Signature]
 CLERK

STATE OF TEXAS
 COUNTY OF TARRANT
 I, Miss Emma Lombard, Clerk of the County Court, do hereby certify that the foregoing plat of Westover Hills, Section 2, Tarrant County, Texas, as described on the above plat, was duly filed for record in my office on the 14th day of July, 1957, and is a true and correct copy of the original as the same appears in the Public Records of said County in Book 21 Page 3.

Witness my hand and seal of the County Court of said County on the date last written above.
 [Signature]
 CLERK