

FIRST SUPPLEMENT

TO

DECLARATION OF CONDOMINIUM REGIME

FOR

LIVE OAK ON SPICEWOOD SPRINGS,

a Residential Condominium

STATE OF TEXAS §
 §
 COUNTY OF TRAVIS §

RECITALS

WHEREAS, by instrument entitled “Declaration of Condominium Regime for Live Oak on Spicewood Springs, a Residential Condominium” dated May 21, 2018, and recorded under Document No. 2018078243 in the Official Public Records of Travis County, Texas (the “Declaration”), SYCAMORE COURT, LLC, a Texas limited liability company (the “Declarant”) created Live Oak on Spicewood Springs, a Residential Condominium, in Travis County, Texas (the “Condominium Regime”); and

WHEREAS, pursuant to Article X of the Declaration and Section A.3.1 of Appendix “A”, Declarant desires to annex additional property into the Condominium Regime, such additional property being referred to as “Phase 2”; and

WHEREAS, Declarant wishes to re-calculate the allocated interests in the Common Elements in connection therewith;

NOW, THEREFORE, KNOW ALL PERSONS BY THESE PRESENTS, THAT Declarant hereby supplements and amends the Declaration as follows:

1. Declarant hereby adds real property to become part of the Condominium Regime as described in the restated legal description shown in Exhibit “A”, which shall replace Exhibit “A” that was originally attached to the Declaration.
2. Declarant hereby supplements the Plat and Plans contained within Exhibit “B” to the Declaration with the Plat and Plans contained in Exhibit “B” attached hereto, which depicts the Units

and Common Elements for Phase 2. The total number of Units submitted under Phase 2 is 8, and those Units are Units 4, 5, 6, 7, 8, 9, 10, and 11, as noted on the Plat.

3. Declarant hereby replaces the entire Exhibit "C" to the Declaration with the revised Percentage of Ownership of Common Elements and Percentage Responsibility for Common Expenses contained in Exhibit "C" attached hereto, which shows the allocated interest in Common Elements for the entire Condominium Regime, including all Units included in Phase 1 and Phase 2. The attached Exhibit "C" will replace Exhibit "C" that was attached to the Declaration.

4. All capitalized terms shown herein shall have their meaning as expressed under the Declaration unless otherwise indicated herein.

5. Except as expressly modified hereby, the covenants, restrictions, agreements, easements, terms and provisions of the Declaration shall continue in full force and effect.

[signature page to follow]

EXECUTED this the 4th day of February, 2019.

DECLARANT:

SYCAMORE COURT, LLC,
a Texas limited liability company

By: 
Wesley Peoples, Manager

NOTARY ACKNOWLEDGMENT

THE STATE OF TEXAS §
 §
COUNTY OF TRAVIS §

This instrument was acknowledged before me on this 4th day of February, 2019, by Wesley Peoples, as Manager of SYCAMORE COURT, LLC, a Texas limited liability company, on behalf of said company.

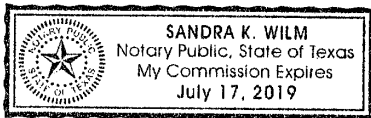



Notary Public, State of Texas

EXHIBIT "A"

**LEGAL DESCRIPTION OF THE PROPERTY
SUBJECT TO THE DECLARATION**

Lot 2, AMENDED PLAT OF LOT 2, BRIGHTON GARDENS SUBDIVISION, a subdivision in Travis County, Texas, according to the map or plat thereof, recorded under Document No. 201500067 of the Official Public Records of Travis County, Texas.

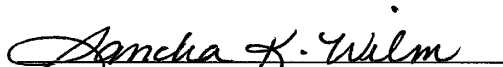
EXHIBIT "B"

SUPPLEMENT TO PLATS AND PLANS

LIVE OAK ON SPICEWOOD SPRINGS, a Residential Condominium CONDOMINIUM PLAT

A CONDOMINIUM REGIME IN TRAVIS COUNTY, TEXAS ESTABLISHED ON LOT 2, AMENDED PLAT OF LOT 2, BRIGHTON GARDENS SUBDIVISION, A SUBDIVISION IN TRAVIS COUNTY, TEXAS, ACCORDING TO THE MAP OR PLAT AS RECORDED IN DOC. NO. 201500067, OFFICIAL PUBLIC RECORDS, TRAVIS COUNTY, TEXAS, SAME BEING ALL OF THAT CERTAIN TRACT AS CONVEYED TO SYCAMORE COURT, LLC, A TEXAS LIMITED LIABILITY COMPANY, BY SPECIAL WARRANTY DEED WITH VENDOR'S LIEN AS RECORDED IN DOC. NO. 2017140541, OFFICIAL PUBLIC RECORDS, TRAVIS COUNTY, TEXAS.

The plats and plans attached hereto contain the information required by Sections 82.052 and 82.059 of the Texas Uniform Condominium Act, as applicable.

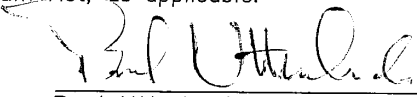
Paul Utterback
Registered Professional
Land Surveyor No. 5738



SHEET 1 OF 17

ATS Job # 18031253s

Client: Wes Peoples Homes

Date of Field Work: 4/5/18, 4/6/18 & 4/9/18

Field: MAlfaro

Tech: MBolton

Date Drawn: 5/11/18 Revised: 2/1/19

Path: Projects\BULK\S-Z\SpicewoodSpringsRd4323\Production\Dwgs\Condo_AUSTIN, TEXAS 78735
Phases\CONDO_LiveOakOnSpicewoodSpgs-1stAmd_190118.dwg



eileen merritt's

ATS

www.ats-engineers.com

TBPLS FIRM REG. #10128000

4910 West Hwy 290

AUSTIN, TEXAS 78735

**Engineers
Inspectors
& Surveyors**

(512) 328-6996

FAX: (512) 328-6996

LIVE OAK ON SPICEWOOD SPRINGS, a Residential Condominium CONDOMINIUM PLAT

A CONDOMINIUM REGIME IN TRAVIS COUNTY, TEXAS ESTABLISHED ON LOT 2, AMENDED PLAT OF LOT 2, BRIGHTON GARDENS SUBDIVISION, A SUBDIVISION IN TRAVIS COUNTY, TEXAS, ACCORDING TO THE MAP OR PLAT AS RECORDED IN DOC. NO. 201500067, OFFICIAL PUBLIC RECORDS, TRAVIS COUNTY, TEXAS, SAME BEING ALL OF THAT CERTAIN TRACT AS CONVEYED TO SYCAMORE COURT, LLC, A TEXAS LIMITED LIABILITY COMPANY, BY SPECIAL WARRANTY DEED WITH VENDOR'S LIEN AS RECORDED IN DOC. NO. 2017140541, OFFICIAL PUBLIC RECORDS, TRAVIS COUNTY, TEXAS.

GENERAL NOTES:

- 1) All improvements and land reflected on the plat are designated as General Common Elements, save and except portions of the regime designated as Limited Common Elements or Units (a) in the Declaration of Condominium Regime for LIVE OAK ON SPICEWOOD SPRINGS, a Residential Condominium (the "Declaration"); or (b) on the plat and plans of the regime.
- 2) Ownership and use of condominium Units is subject to the rights and restrictions contained in the Declaration.
- 3) During the Development Period (as defined in the Declaration), Sycamore Court, LLC, a Texas limited liability company (the "Declarant"), has the absolute right of architectural control. In such capacity, the Declarant may pre-approve any plans or specifications for un-built Units prior to their completion and neither the Board nor any committee shall be able to revoke or modify such approvals without the Declarant's consent. Declarant may also modify the initial development plan to respond to perceived or actual changes and opportunities in the marketplace. Modification may include, without limitation, changes in the sizes, styles, configurations, materials, and appearances of Units, Buildings, and Common Elements.
- 4) As permitted by the Texas Uniform Condominium Act (the "Act"), Declarant reserves the following Statutory Development Rights, which may be exercised during the Development Period in addition to all other rights otherwise reserved in Appendix "A" to the Declaration: (a) to add real property to the Property (as defined in the Declaration); (b) to create Units, General Common Elements, and Limited Common Elements within the Property; (c) to change the numbers, sizes, types and phasing of the Units, including the right to combine and subdivide Units or convert Units into Common Elements, provided such Units are owned by Declarant; (d) to withdraw from the Property any portion of the real property marked on the plat and plans as "Development Rights Reserved," provided that no Unit in the portion to be withdrawn has been conveyed to an Owner other than Declarant.
- 5) Each Unit, Building, Limited Common Element, and General Common Element is subject to special rights reserved by the Declarant as provided in the Declaration. Such rights include: (a) the right to complete or make Improvements indicated on the plat and plans; (b) the right to exercise any development right permitted by the Act and the Declaration; (c) the right to make the Property (as defined in the Declaration) part of a larger condominium or planned community; (d) the right to use Units owned or leased by Declarant as models, storage areas, and offices for the marketing, management, maintenance, customer service, construction, and leasing of the Property; (e) for purposes of promoting, identifying, and marketing the Property, Declarant reserves an easement and right to place or install signs, banners, flags, display lighting, potted plants, exterior decorative items, seasonal decorations, temporary window treatments, and seasonal landscaping on the Property, including times and locations that are prohibited to other Owners and residents, and Declarant further reserves an easement and right to maintain, relocate, replace, or remove the same from time to time within the Property; (f) Declarant has an easement and right of ingress and egress in and through the Common Elements and Units owned by or leased by Declarant for purposes of constructing, maintaining, managing, and marketing the Property, and for discharging Declarant's obligations under the Act and the Declaration; (g) the right to appoint or remove any Declarant-appointed officer or director of the Association during the Declarant Control Period consistent with the Act; (h) the exclusive right, but not the duty to, amend the plat and plans and to vary the size, shape, physical layout, or location of any unsold or newly created Unit or Units, and, if Declarant makes any significant variances in Unit sizes, Declarant shall have a right and a duty to correspondingly adjust the percentages or fractions of ownership of the Common Elements; (i) the right to do what is reasonably necessary or advisable in connection with the completion of any work in the Project (as defined in the Declaration), including the right to use easements through the Common Elements as necessary to complete work on the Project; (j) the sole right to approve or reject any plans and specifications submitted by a Unit Owner for approval while in control of the Architectural Control Committee (as defined in the Declaration); (k) the right to modify the landscaping; (l) the right to create Units, Common Elements

(Continued on Sheet 3 OF 17)

SHEET 2 OF 17

CONDOMINIUM PLAT NOTES

 eileen merritt's
ATS Engineers
Inspectors
& Surveyors
www.ats-engineers.com
TBPLS FIRM REG. #10126000
4910 West Hwy 290
AUSTIN, TEXAS 78735
(512) 328-6995
FAX: (512) 328-6996

LIVE OAK ON SPICEWOOD SPRINGS, a Residential Condominium CONDOMINIUM PLAT

A CONDOMINIUM REGIME IN TRAVIS COUNTY, TEXAS ESTABLISHED ON LOT 2, AMENDED PLAT OF LOT 2, BRIGHTON GARDENS SUBDIVISION, A SUBDIVISION IN TRAVIS COUNTY, TEXAS, ACCORDING TO THE MAP OR PLAT AS RECORDED IN DOC. NO. 201500067, OFFICIAL PUBLIC RECORDS, TRAVIS COUNTY, TEXAS, SAME BEING ALL OF THAT CERTAIN TRACT AS CONVEYED TO SYCAMORE COURT, LLC, A TEXAS LIMITED LIABILITY COMPANY, BY SPECIAL WARRANTY DEED WITH VENDOR'S LIEN AS RECORDED IN DOC. NO. 2017140541, OFFICIAL PUBLIC RECORDS, TRAVIS COUNTY, TEXAS.

GENERAL NOTES (Continued from Sheet 2 OF 17):

- 5) (continued) or Limited Common Elements within the Condominium; (m) the right to combine and/or subdivide Units or convert Units into Common Elements; (n) with respect to Units owned by Declarant: (i) Declarant may make improvements or alterations to the Unit that do not impair the structural integrity or mechanical systems or lessen the support of any portion of the Condominium, but such changes may not change the appearance of the Common Elements or the exterior appearance of the Unit or any other portion of the Condominium; and (ii) removal of partitions or creation of partitions under Section A.4 of the Declaration is not an alteration of boundaries; (o) the right to assign any and all parking spaces in the Project to any Owner as Limited Common Elements and/or to change any and all parking spaces to Limited Common Elements, if any are not already assigned as Limited Common Elements.
- 6) Declarant reserves the following easements rights, exercisable at Declarant's sole discretion, for the duration of the Development Period: (a) an easement and right to erect, construct, and maintain on and in the Common Elements and Units owned or leased by Declarant whatever Declarant determines to be necessary or advisable in connection with the construction, completion, management, maintenance, and marketing of the Property; (b) the right to sell or lease any Unit owned by Declarant; (c) the right of entry and access to all Units to perform warranty-related work, if any, for the benefit of the Unit being created or Common Elements; (d) an easement and right to make structural changes and alterations on Common Elements and Units used by Declarant as models and offices, as may be necessary to adapt them to the uses permitted herein; (e) the right to provide a reasonable means of access and parking for the homebuying public in connection with the active marketing of Units by Declarant, including the right to require the gates be kept open during certain hours or on certain days; (f) the right, at any time and from time to time, without requesting or receiving the assent of any Owner or any First Mortgagee, to resubdivide the Property, amend the subdivision plat covering the Property, modify, alter, or otherwise change the legal or other status or configuration of the Property to grant easements and to otherwise take such action as may be deemed necessary by the Declarant to satisfactorily expand the Project or to reduce the size of the Project subject to the Regime and to separate any portion thereof to be owned, held and/or developed separate and apart from the Project or as a different condominium regime; (g) an easement over, across and through the Common Elements, for the purpose of ingress and egress, utilities or any other purpose necessary to develop, construct, market and sell any portion of the Project or to those portions which may be withdrawn from or developed separately from the Regime and to further use and enjoy such separated or withdrawn portions after they are built; (h) an easement over the Project, including, without limitation, all Common Elements and the Owner's Unit, for the purpose of ingress and egress, and the inspection, maintenance, repair, and replacement of utilities necessary to develop, construct, market or sell any portion of the Project provided that such easement will not unreasonably interfere with the use of any Unit for residential purposes; (i) the right to grant additional permits, licenses, and easements over and across the Units and Common Elements to the extent necessary or required to provide utilities to Units or for other purposes reasonably necessary for the operation of the Project; provided, however, that such easements will not unreasonably interfere with the use of any Unit for residential purposes; and (j) an easement is hereby created anywhere there are existing utilities within the Project, such easement extending ten feet (10') centered over, in or above the ground over such existing utilities (however, no such easement shall be allowed under the slab of any Unit).
- 7) Prepared from survey of subject property April 6, 2018 and Site & Architectural Plans provided April 19, 2018, & January 17, 2019.
- 8) The Notes on this page are paraphrased from the actual language of the Declaration. The Buyer of any Unit should thoroughly review the Declaration for the exact language of each of the reserved rights, easements, privileges or reservations in order to fully understand the powers and authority reserved to Declarant and the Association and the impact it may have on individual Owners, Occupants and Units. This plat does not create easements. Refer to the actual wording of the Declaration to determine the easements that are created by the Declaration. In the event of a conflict between these notes and the wording of the Declaration, the wording of the Declaration shall control.

SHEET 3 OF 17

CONDOMINIUM PLAT NOTES

 eileen merritt's
ATS
www.ats-engineers.com
TBPLS FIRM REG. #10126000
4910 West Hwy 290
AUSTIN, TEXAS 78735

**Engineers
Inspectors
& Surveyors**

(512) 328-8995
FAX: (512) 328-8996

LIVE OAK ON SPICEWOOD SPRINGS, a Residential Condominium CONDOMINIUM PLAT

Surveyor's Note:
Bearings shown hereon are based on AMENDED PLAT OF
LOT 2, BRIGHTON GARDENS SUBDIVISION, as recorded in
Doc. No. 201500067, Official Public Records, Travis
County, Texas.

| LEGEND | |
|--------------|--|
| ● | 1/2" (IRF) IRON ROD FOUND (unless noted) |
| ⊙ | MAG NAIL FOUND |
| ⊗ | COTTON SPINDLE FOUND |
| △ | CALCULATED POINT |
| () | RECORD INFORMATION |
| R.O.W. | RIGHT OF WAY |
| P.U.E. | PUBLIC UTILITY EASEMENT |
| E.E. | ELECTRIC EASEMENT |
| D.E. | DRAINAGE EASEMENT |
| O.P.R.T.C.T. | OFFICIAL PUBLIC RECORDS TRAVIS COUNTY TEXAS |
| R.P.R.T.C.T. | REAL PROPERTY RECORDS TRAVIS COUNTY TEXAS |
| P.R.T.C.T. | PLAT RECORDS TRAVIS COUNTY TEXAS |
| D.R.T.C.T. | DEED RECORDS TRAVIS COUNTY TEXAS |
| GCE | GENERAL COMMON ELEMENT |
| GCE* | GENERAL COMMON ELEMENT SUBJECT TO DEVELOPMENT RIGHTS |
| LCE | LIMITED COMMON ELEMENT |
| [ET] | ELECTRIC TRANSFORMER |
| (CO) | WASTEWATER CLEANOUT |
| (GS) | GAS STUBOUT / MARKER |
| (WS) | WATER METER STUB OUT |
| (WM) | WATER METER |
| (WV) | WATER VALVE |
| (FH) | FIRE HYDRANT |
| (MH) | MANHOLE (30" ELECTRIC) |
| (UT) | UNDERGROUND TELEPHONE VAULT |
| ⊕ | POWER POLE AND GUY WIRE |
| —OE— | OVERHEAD ELECTRIC LINE |
| -MBB- | MUST BE BUILT |

| CURVE DATA TABLE | | | | |
|------------------|-----------|-----------------|--------------|------------|
| CURVE | RADIUS | CHORD DIRECTION | CHORD LENGTH | ARC LENGTH |
| C1 | 760.00' | S30°00'33"E | 46.31' | 46.32' |
| (C1) | (760.00') | (S29°57'56E) | (46.33') | (46.34') |

SHEET 4 OF 17

LEGEND
& CURVE TABLE



eileen merritt's

ATS

www.ats-engineers.com
TBPLS FIRM REG. #10126000

4910 West Hwy 290
AUSTIN, TEXAS 78735

Engineers Inspectors & Surveyors

(512) 328-6995
FAX: (512) 328-6996

LIVE OAK ON SPICEWOOD SPRINGS, a Residential Condominium

CONDOMINIUM PLAT

A CONDOMINIUM REGIME IN TRAVIS COUNTY, TEXAS ESTABLISHED ON LOT 2, AMENDED PLAT OF LOT 2, BRIGHTON GARDENS SUBDIVISION, A SUBDIVISION IN TRAVIS COUNTY, TEXAS, ACCORDING TO THE MAP OR PLAT AS RECORDED IN DOC. NO. 201500067, OFFICIAL PUBLIC RECORDS, TRAVIS COUNTY, TEXAS, SAME BEING ALL OF THAT CERTAIN TRACT AS CONVEYED TO SYCAMORE COURT, LLC, A TEXAS LIMITED LIABILITY COMPANY, BY SPECIAL WARRANTY DEED WITH VENDOR'S LIEN AS RECORDED IN DOC. NO. 2017140541, OFFICIAL PUBLIC RECORDS, TRAVIS COUNTY, TEXAS.

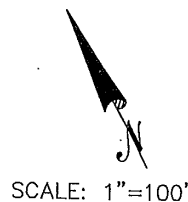
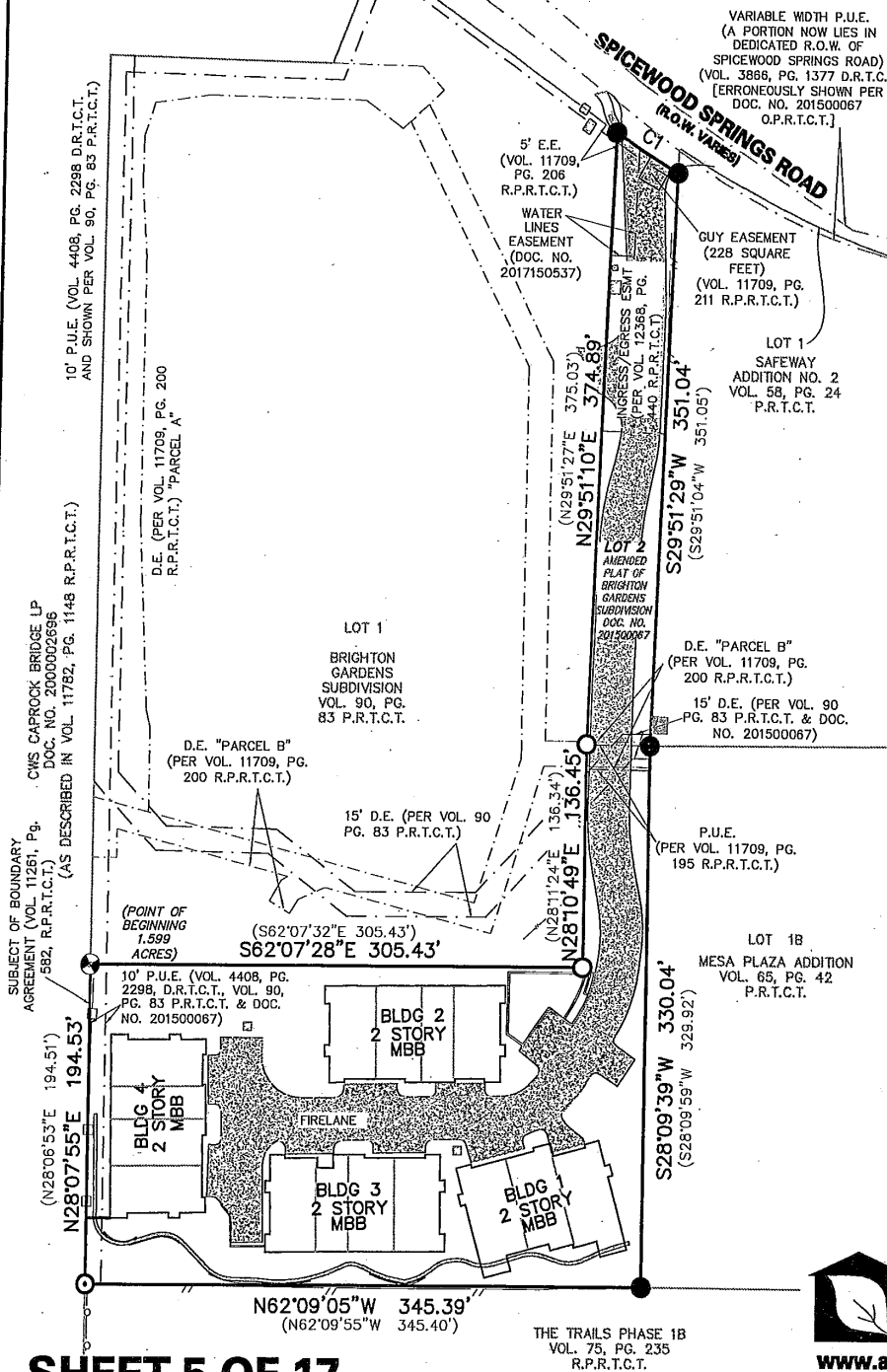

- Notes:
- 1) All easements, of which I have knowledge and those recorded easements furnished by Stewart Title Guaranty Company according to Title Commitment GF No. 171288, effective date February 6, 2018, DO AFFECT the subject property (LOT 2). Other than visible easements, no unrecorded or unwritten easements are shown hereon.
 - 2) Restrictive covenants and easements rights as recorded in Vol. 4333, Pg. 3, Deed Records, Vol. 90, Pg. 83, Plat Records, Vol. 12368, Pg. 440, Real Property Records, and Doc. No. 201500067, Official Public Records, Travis County, Texas.
 - 3) Subject to easements as recorded in Vol. 90, Pg. 83, Plat Records, Vol. 4408, Pg. 2298, Deed Records, Vol. 11709, Pg. 195, Vol. 11709, Pg. 200, Vol. 11709, Pg. 206, Vol. 11709, Pg. 211, Vol. 12368, Pg. 440, Real Property Records, Doc. No. 2017150537, and Doc. No. 201500067 (Plat), Official Public Records, Travis County, Texas.
 - 4) Subject to terms, conditions and provisions of Boundary Agreement as recorded in Vol. 11261, Pg. 582, Real Property Records, Travis County, Texas.
 - 5) Easements as recorded in Vol. 594, Pg. 115, Vol. 5827, Pg. 2352, Vol. 763, Pg. 346, Vol. 939, Pg. 502, Vol. 3866, Pg. 1377, Vol. 4718, Pg. 2369, Pg. 3385, Pg. 1066, Deed Records, Travis County, Texas, DO NOT AFFECT the subject tract shown hereon.

Surveyor's Note:
 Bearings shown hereon are based on AMENDED PLAT OF LOT 2, BRIGHTON GARDENS SUBDIVISION, as recorded in Doc. No. 201500067, Official Public Records, Travis County, Texas.

SHEET 5 OF 17

SITE OVERVIEW
 SHEET INDEX

eileen merritt's
ATS Engineers Inspectors & Surveyors
www.ats-engineers.com
 TBPLS FIRM REG. #10126000
 4910 West Hwy 290
 AUSTIN, TEXAS 78735
 (512) 328-6995
 FAX: (512) 328-6996

**LIVE OAK ON SPICEWOOD SPRINGS, a Residential Condominium
CONDOMINIUM PLAT**

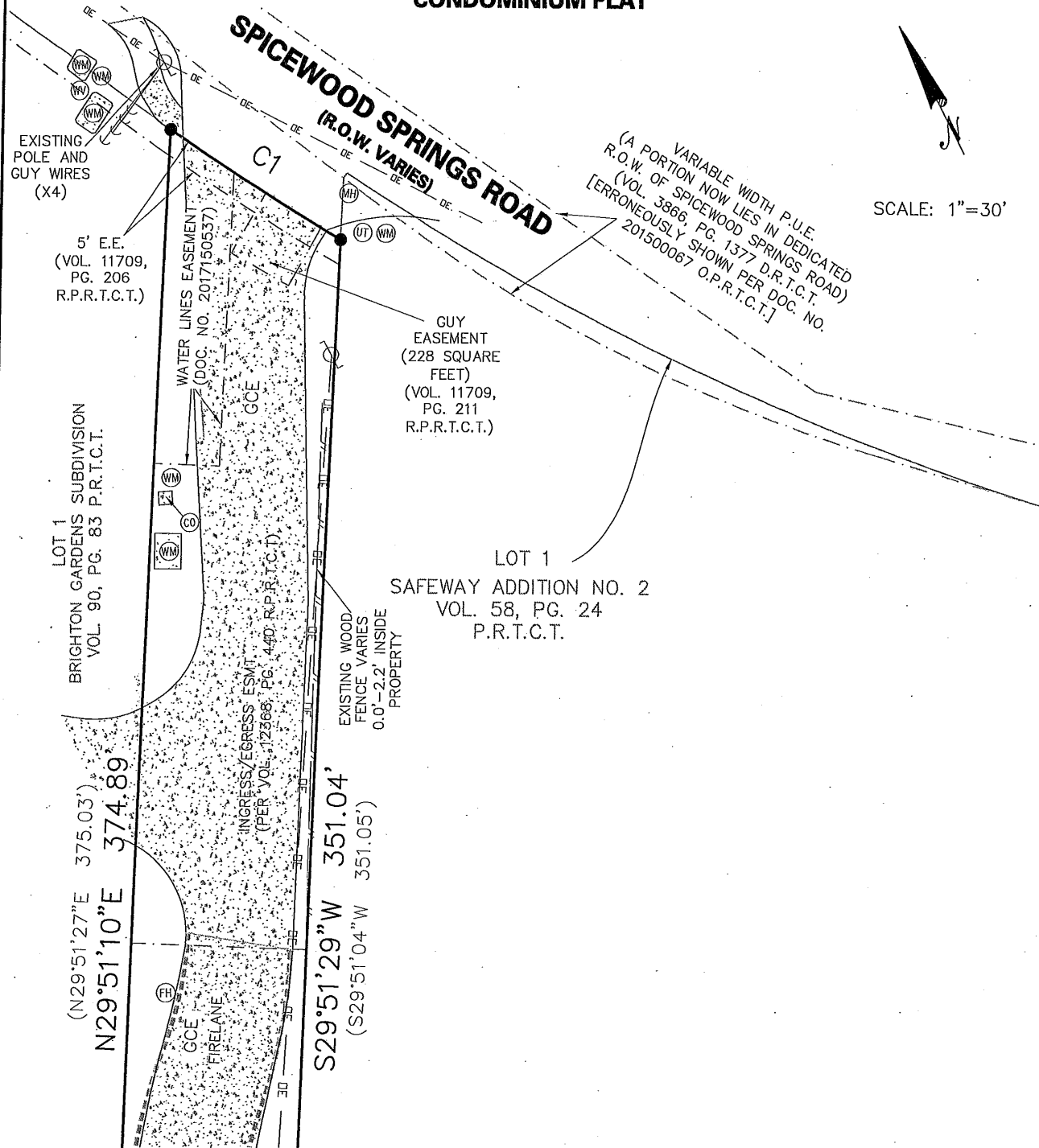

SCALE: 1"=30'

SHEET 6 OF 17
UNIT DETAILS
SEE SHEET 4 FOR LEGEND
& CURVE TABLES

 eileen merritt's
ATS
 Engineers
 Inspectors
 & Surveyors
www.ats-engineers.com
 TBPLS FIRM REG. #10126000
 4910 West Hwy 280
 AUSTIN, TEXAS 78735
 (512) 328-6995
 FAX: (512) 328-6996

**LIVE OAK ON SPICEWOOD SPRINGS, a Residential Condominium
CONDOMINIUM PLAT**



SCALE: 1"=30'

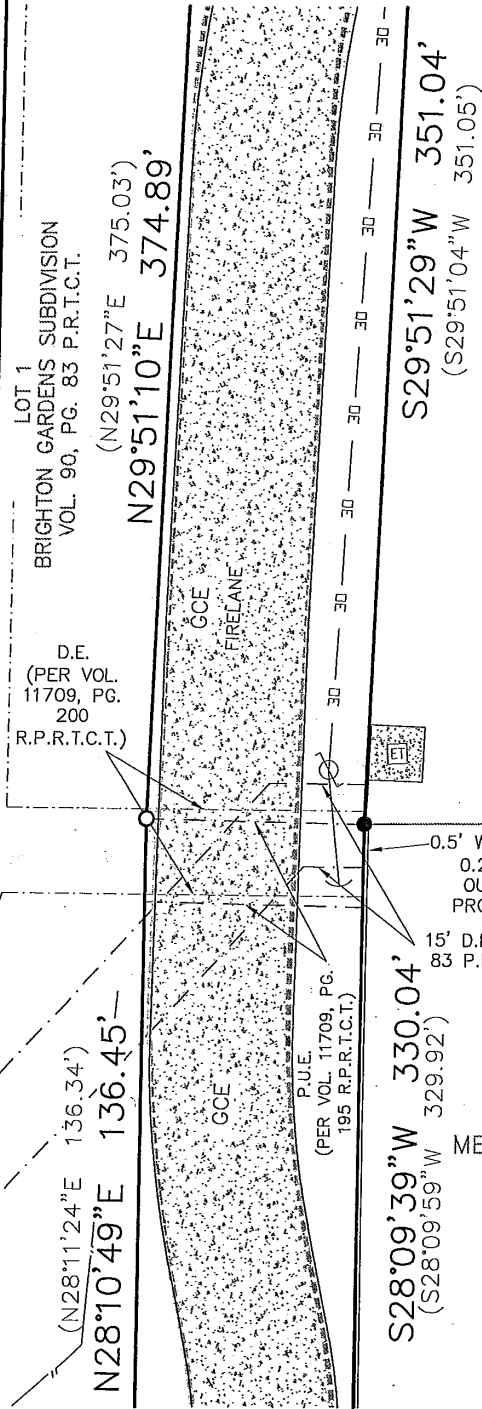

LOT 1
SAFEBAY ADDITION NO. 2
VOL. 58, PG. 24
P.R.T.C.T.

0.5' WIDE WALL
0.2'-0.3'
OUTSIDE
PROPERTY

15' D.E. (PER VOL. 90 PG.
83 P.R.T.C.T. & DOC. NO.
201500067)

LOT 1B
MESA PLAZA ADDITION
VOL. 65, PG. 42
P.R.T.C.T.

SHEET 7 OF 17

UNIT DETAILS
SEE SHEET 4 FOR LEGEND
& CURVE TABLES



eileen merritt's

ATS

**Engineers
Inspectors
& Surveyors**

www.ats-engineers.com

TBPLS FIRM REG. #10126000

4910 West Hwy 290
AUSTIN, TEXAS 78735

(512) 328-6995
FAX: (512) 328-6996

LIVE OAK ON SPICEWOOD SPRINGS, a Residential Condominium CONDOMINIUM PLAT

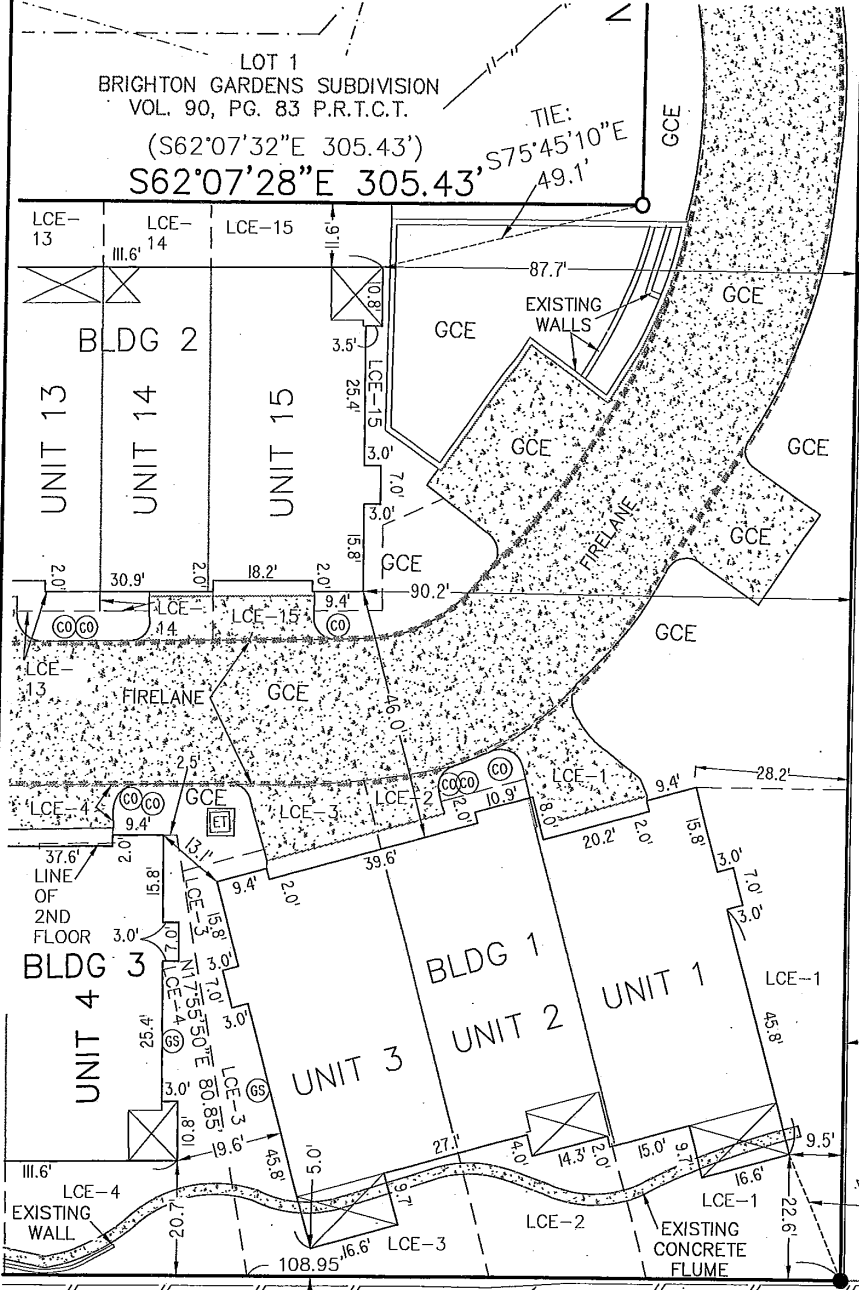

 SCALE: 1"=30'

LOT 1
 BRIGHTON GARDENS SUBDIVISION
 VOL. 90, PG. 83 P.R.T.C.T.
 (S62°07'32"E 305.43')
S62°07'28"E 305.43'

S28°09'39"W 330.04'
 (S28°09'59"W 329.92')

LOT 1B
 MESA PLAZA ADDITION
 VOL. 65, PG. 42
 P.R.T.C.T.

N62°09'05"W 345.39'
 (N62°09'55"W 345.40')

THE TRAILS PHASE 1B
 EXISTING WOOD FENCE VARIES
 0.0'-1.9' OUTSIDE PROPERTY
 VOL. 75, PG. 235
 R.P.R.T.C.T.

0.5' WIDE WALL
 0.2'-0.3'
 OUTSIDE
 PROPERTY

 TIE:
S05°24'52"W
24.57'

SHEET 8 OF 17
 UNIT DETAILS
 SEE SHEET 4 FOR LEGEND
 & CURVE TABLES



eileen merritt's
ATS
www.ats-engineers.com
 TBPLS FIRM REG. #10126000
 4910 West Hwy 290
 AUSTIN, TEXAS 78735

**Engineers
 Inspectors
 & Surveyors**

(512) 328-6995
 FAX: (512) 328-6998

LIVE OAK ON SPICEWOOD SPRINGS, a Residential Condominium CONDOMINIUM PLAT

LOT 1
BRIGHTON GARDENS
SUBDIVISION
VOL. 90, PG. 83 P.R.T.C.T. (S62°07'32"E 305.43'),
S62°07'28"E 305.43'

SCALE: 1"=30'

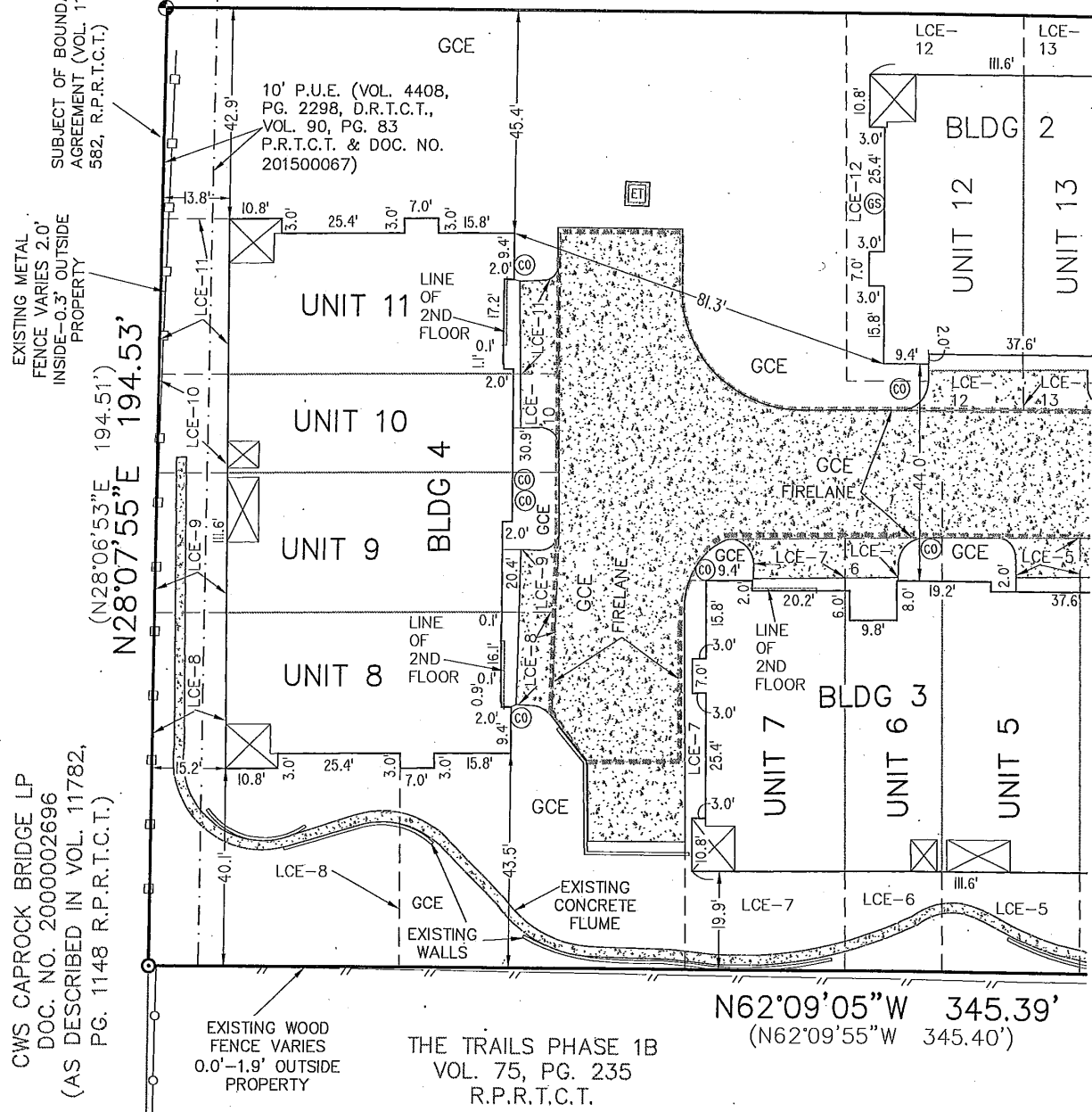

CWS CAPROCK BRIDGE LP
DOC. NO. 200002696
(AS DESCRIBED IN VOL. 11782,
PG. 1148 R.P.R.T.C.T.)

EXISTING METAL
FENCE VARIES 2.0'
INSIDE-0.3' OUTSIDE
PROPERTY

SUBJECT OF BOUNDARY
AGREEMENT (VOL. 11261, Pg.
582, R.P.R.T.C.T.)

(N28°06'53"E 194.51')
N28°07'55"E 194.53'

EXISTING WOOD
FENCE VARIES
0.0'-1.9' OUTSIDE
PROPERTY

THE TRAILS PHASE 1B
VOL. 75, PG. 235
R.P.R.T.C.T.

N62°09'05"W 345.39'
(N62°09'55"W 345.40')

SHEET 9 OF 17
UNIT DETAILS
SEE SHEET 4 FOR LEGEND
& CURVE TABLES

eileen merritt's

ATS

www.ats-engineers.com

TBPLS FIRM REG. #10128000

4910 West Hwy 290
AUSTIN, TEXAS 78735

**Engineers
Inspectors
& Surveyors**

(512) 328-6995
FAX: (512) 328-6996

LIVE OAK ON SPICEWOOD SPRINGS, a Residential Condominium CONDOMINIUM PLAT

MEASUREMENTS SHOWN
IN DECIMAL FEET

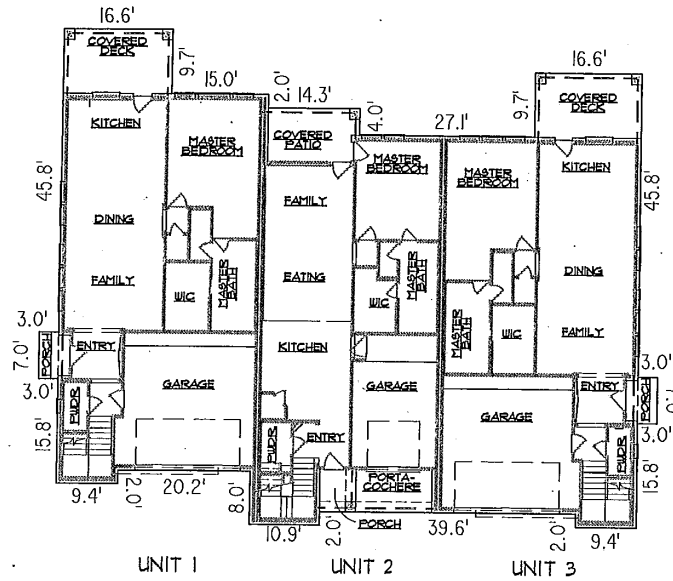

FIRST FLOOR

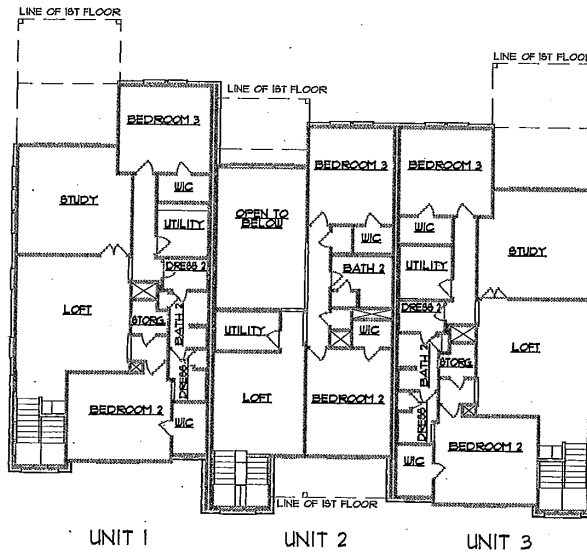

SECOND FLOOR

NOTE:

Building layout and dimensions shown are based on Architectural/Construction Plans prepared by Kipp, Flores Architects, LLC, provided to ATS Engineers Inspectors & Surveyors April, 2018, & January, 2019.

SHEET 10 OF 17

BUILDING 1: UNITS 1, 2 & 3

eileen merritt's
ATS
 Engineers
 Inspectors
 & Surveyors
www.ats-engineers.com
 4910 WEST HIGHWAY 290
 AUSTIN, TEXAS 78735
 (512) 328-6995
 FAX: (512) 328-6996

LIVE OAK ON SPICEWOOD SPRINGS, a Residential Condominium CONDOMINIUM PLAT

MEASUREMENTS SHOWN IN
ARCHITECTURAL FEET AND INCHES

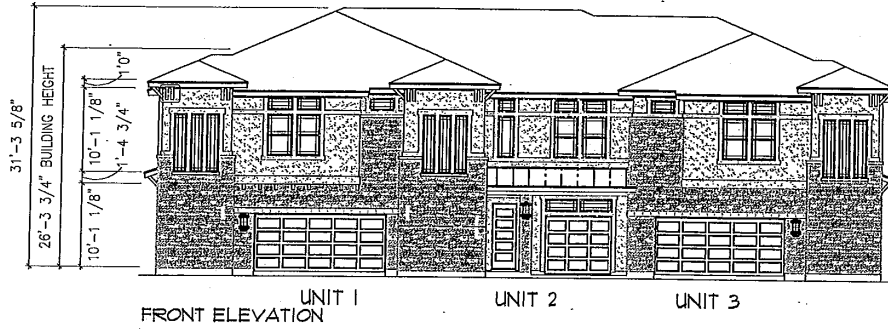

FRONT ELEVATION

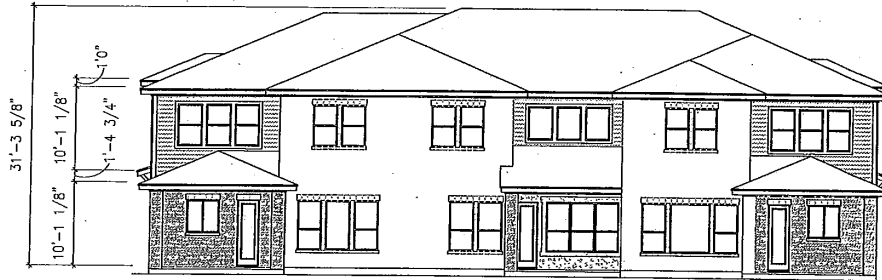

REAR ELEVATION



RIGHT SIDE ELEVATION



LEFT SIDE ELEVATION

SCALE: 1"=20'

SHEET 11 OF 17
BUILDING 1: UNITS 1, 2 & 3

eileen merritt's
ATS Engineers
Inspectors
& Surveyors
www.ats-engineers.com
4910 WEST HIGHWAY 290
AUSTIN, TEXAS 78736
(512) 328-6895
FAX: (512) 328-6896

LIVE OAK ON SPICEWOOD SPRINGS, a Residential Condominium CONDOMINIUM PLAT

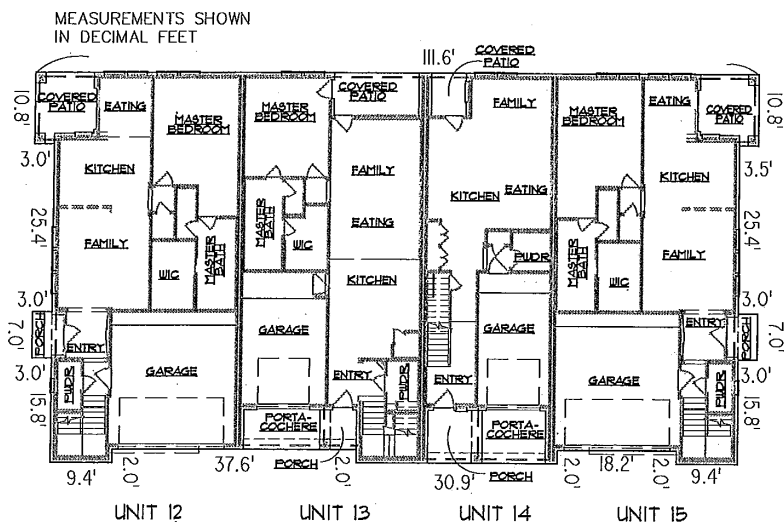

FIRST FLOOR

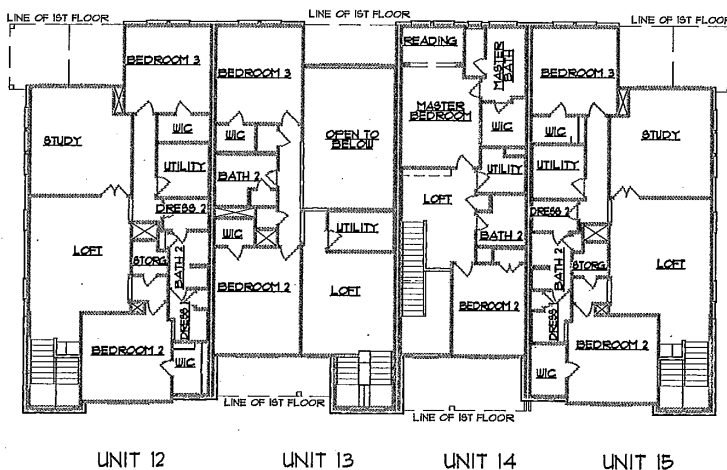

SECOND FLOOR

NOTE:

Building layout and dimensions shown are based on Architectural/Construction Plans prepared by Kipp, Flores Architects, LLC, provided to ATS Engineers Inspectors & Surveyors April, 2018, & January, 2019.

SHEET 12 OF 17

BUILDING 2: UNITS 12, 13, 14 & 15



**Engineers
Inspectors
& Surveyors**

www.ats-engineers.com

4910 WEST HIGHWAY 280
AUSTIN, TEXAS 78735

(512) 328-6995
FAX: (512) 328-6996

LIVE OAK ON SPICEWOOD SPRINGS, a Residential Condominium CONDOMINIUM PLAT

MEASUREMENTS SHOWN IN
ARCHITECTURAL FEET AND INCHES

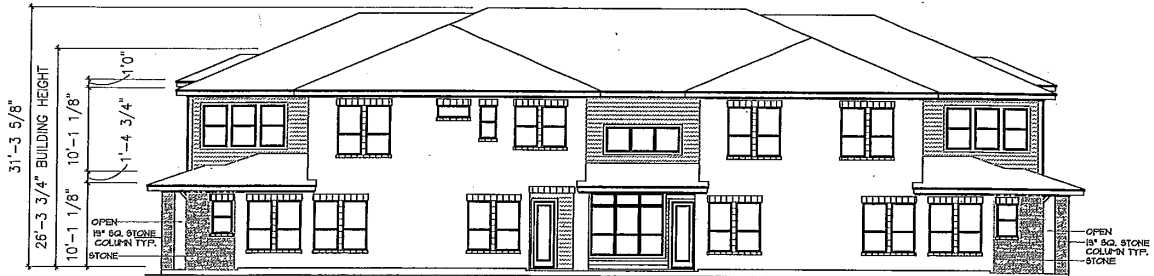
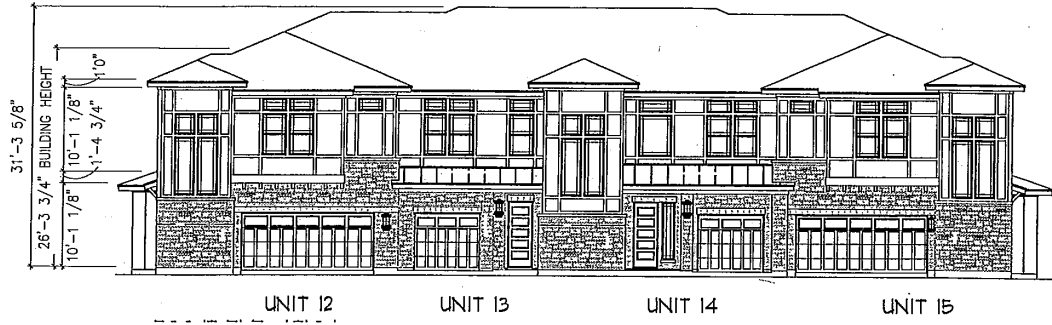

RIGHT SIDE ELEVATION



LEFT SIDE ELEVATION

SCALE: 1"=20'

SHEET 13 OF 17
BUILDING 2: UNITS 12, 13, 14 & 15

eileen merritt's
ATS Engineers
Inspectors
& Surveyors
www.ats-engineers.com
4810 WEST HIGHWAY 290
AUSTIN, TEXAS 78735
(512) 328-6995
FAX: (512) 328-6998

LIVE OAK ON SPICEWOOD SPRINGS, a Residential Condominium CONDOMINIUM PLAT

MEASUREMENTS SHOWN
IN DECIMAL FEET

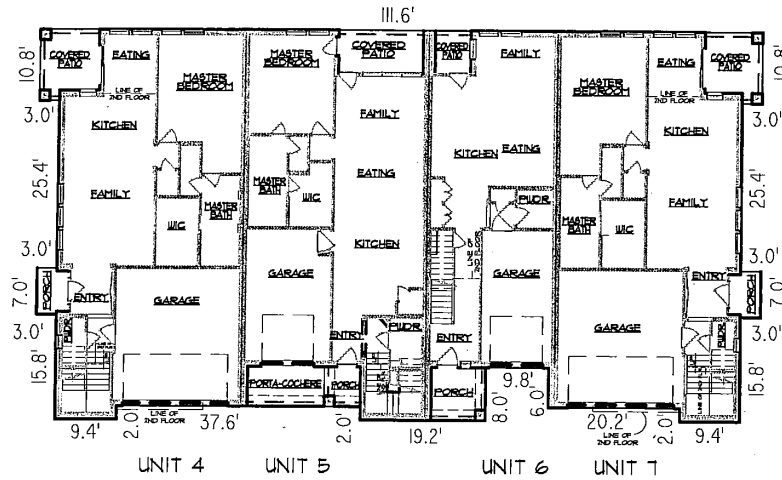

FIRST FLOOR

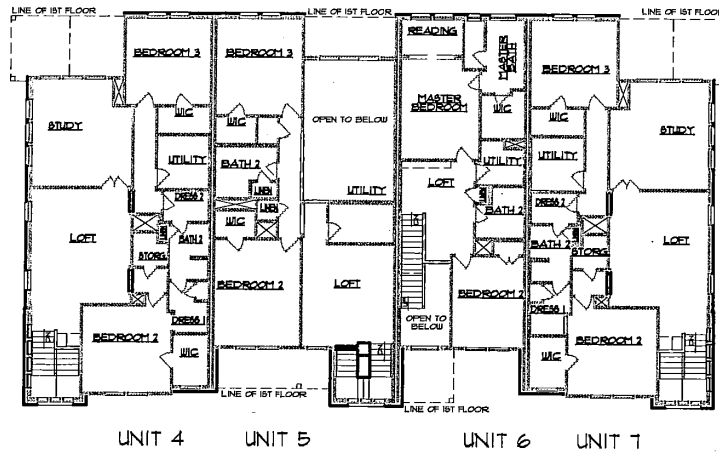

SECOND FLOOR

NOTE:

Building layout and dimensions shown are based on Architectural/Construction Plans prepared by Kipp, Flores Architects, LLC, provided to ATS Engineers Inspectors & Surveyors April, 2018, & January, 2019.

SHEET 14 OF 17

BUILDING 3: UNITS 4, 5, 6 & 7



www.ats-engineers.com

4910 WEST HIGHWAY 280
AUSTIN, TEXAS 78735

**Engineers
Inspectors
& Surveyors**

(512) 328-6995
FAX: (512) 328-6996

LIVE OAK ON SPICEWOOD SPRINGS, a Residential Condominium CONDOMINIUM PLAT

MEASUREMENTS SHOWN IN
ARCHITECTURAL FEET AND INCHES

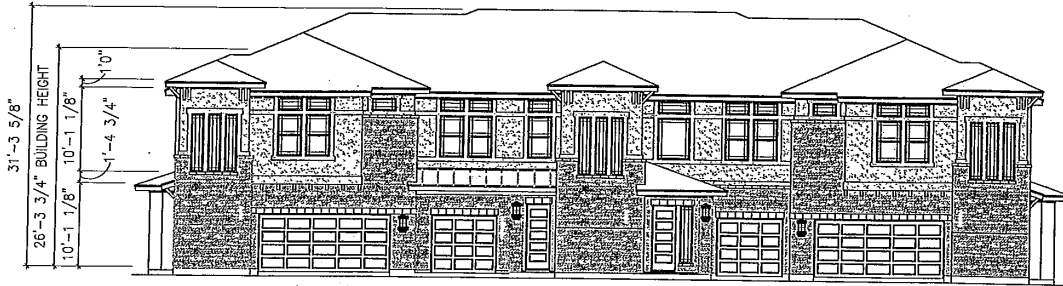

FRONT ELEVATION

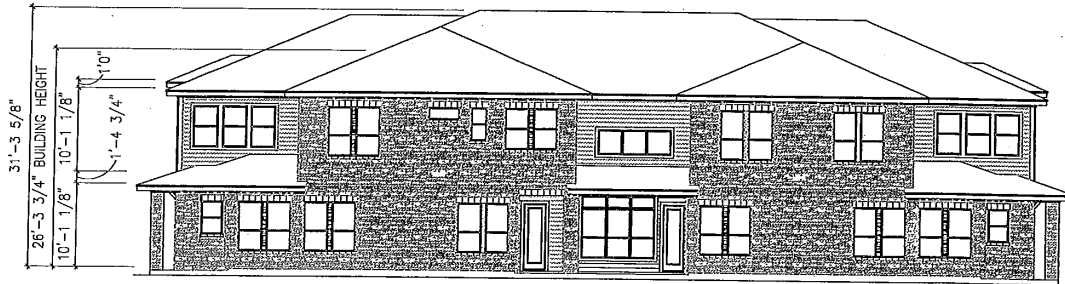

REAR ELEVATION



RIGHT SIDE ELEVATION

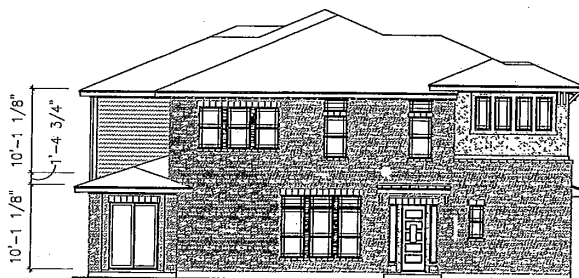

LEFT SIDE ELEVATION

SCALE: 1"=20'

SHEET 15 OF 17
BUILDING 3: UNITS 4, 5, 6, & 7

 eileen merritt's
ATS Engineers
Inspectors
& Surveyors
www.ats-engineers.com
4810 WEST HIGHWAY 280
AUSTIN, TEXAS 78735
(612) 328-6995
FAX: (612) 328-6996

LIVE OAK ON SPICEWOOD SPRINGS, a Residential Condominium CONDOMINIUM PLAT

MEASUREMENTS SHOWN IN DECIMAL FEET

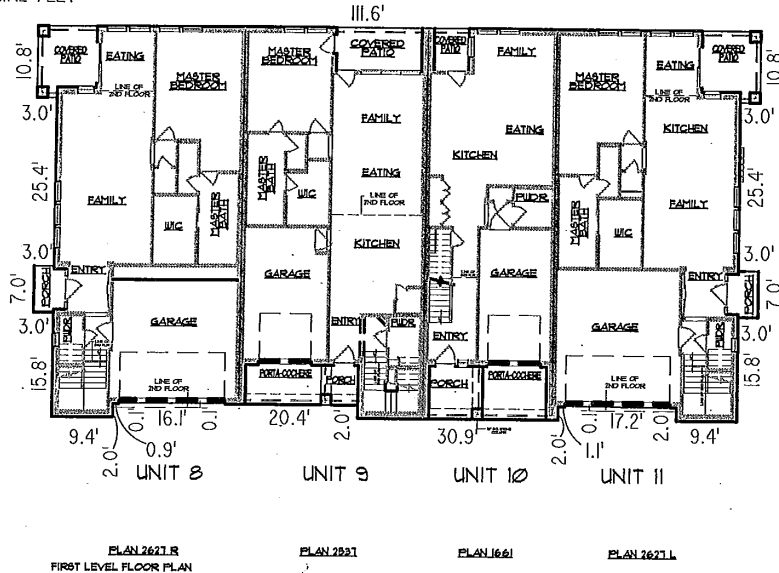

FIRST FLOOR

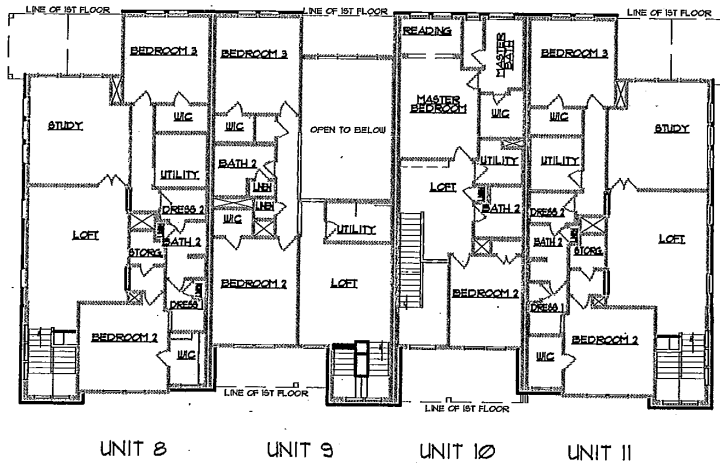

SECOND FLOOR

NOTE: Building layout and dimensions shown are based on Architectural/Construction Plans prepared by Kipp, Flores Architects, LLC, provided to ATS Engineers Inspectors & Surveyors April, 2018, & January, 2019.

SHEET 16 OF 17

BUILDING 4: UNITS 8, 9, 10 & 11

eileen merritt's
ATS Engineers Inspectors & Surveyors
www.ats-engineers.com
 4910 WEST HIGHWAY 290
 AUSTIN, TEXAS 78736
 (512) 328-6995
 FAX: (512) 328-6998

LIVE OAK ON SPICEWOOD SPRINGS, a Residential Condominium CONDOMINIUM PLAT

MEASUREMENTS SHOWN IN
ARCHITECTURAL FEET AND INCHES



FRONT ELEVATION

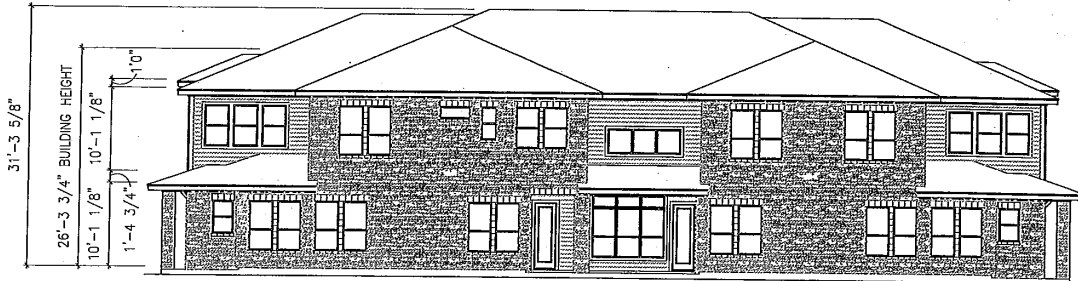

REAR ELEVATION



RIGHT SIDE ELEVATION



LEFT SIDE ELEVATION

SCALE: 1"=20'

SHEET 17 OF 17

BUILDING 4: UNITS 8, 9, 10, & 11

eileen merritt's
ATS Engineers
Inspectors
& Surveyors
www.ats-engineers.com
4910 WEST HIGHWAY 290
AUSTIN, TEXAS 78736
(512) 328-6996
FAX: (512) 328-6996

EXHIBIT "C"

**PERCENTAGE OF OWNERSHIP OF COMMON ELEMENTS
AND PERCENTAGE RESPONSIBILITY FOR COMMON EXPENSES**

The Percentages shown on this EXHIBIT "C" shall always be based on the estimated square footage of each Unit as a pro-rata share of the total estimated square footage of all the Units included in the Project at each phase.

The following allocations are presented for purposes of determining each Owner's share of ownership and expenses in the Common Elements. These percentages are based on estimates of the square footage of the Units. **Nothing herein shall be construed as a warranty or representation of the amount of actual square footage of any Unit. Each Unit Owner shall independently verify the actual square footage of its Unit prior to Closing.** Each Owner releases Declarant, its successors and assigns, and the Association from any claims or liabilities resulting from the difference in the actual square footage of a Unit and the square footage or percentages stated herein.

| UNIT | SHARE OF COMMON ELEMENT OWNERSHIP | SHARE OF COMMON EXPENSE LIABILITY |
|-----------------|--|--|
| 1 | 7.8546% | 7.8546% |
| 2 | 7.0315% | 7.0315% |
| 3 | 7.8328% | 7.8328% |
| 4 | 7.1596% | 7.1596% |
| 5 | 6.9143% | 6.9143% |
| 6 | 4.5269% | 4.5269% |
| 7 | 7.1596% | 7.1596% |
| 8 | 7.1596% | 7.1596% |
| 9 | 6.9143% | 6.9143% |
| 10 | 4.5269% | 4.5269% |
| 11 | 7.1596% | 7.1596% |
| 12 | 7.1596% | 7.1596% |
| 13 | 6.9143% | 6.9143% |
| 14 | 4.5269% | 4.5269% |
| 15 | 7.1596% | 7.1596% |
| 15 UNITS | 100% | 100% |

AFTER RECORDING, PLEASE RETURN TO:

McLean & Howard, L.L.P.
Barton Oaks Plaza, Building II
901 South MoPac Expressway, Suite 225
Austin, Texas 78746



**FILED AND RECORDED
OFFICIAL PUBLIC RECORDS**

Dana Debeauvoir

DANA DEBEAUVOIR, COUNTY CLERK
TRAVIS COUNTY, TEXAS
February 04 2019 02:04 PM

FEE: \$ 114.00 2019015527