



Parade Start/Opening Ceremonies (Waterline Rd. at Far West Blvd) : **9:00 AM**



County Constable/Vehicle



Barricades (no through traffic)



Traffic Cones



County Constable



Constable Vehicle



Freedom Festival: **Immediately after the parade**



Kona Ice



Float Contest Judges (Table)



July 4th 2019 Parade
Route & Traffic Plan
NWACA.org

Parade Route: Far West Blvd to Chimney Corners

Parade Line-Up:

-**Motorized vehicles** participating in float contest line up by 8:00 AM. (Register at NWACA.org)

-All other **motorized vehicles** line up by 8:30 AM

-**Pedestrians** (organized groups: Scouts, gymnastic groups, robotics, etc) walking in the parade line up by 8:30 AM followed by individuals on scooters, bikes, pulling wagons, etc.



Pedestrians participating in the parade line up on the north-west side the street (Far West Blvd.), west of Waterline Rd. Pedestrians encouraged to access parade line via Greystone Dr. (or Deepwoods Dr. or Cat Hollow Dr.) to W Rim Rd (or Waterline Rd.) to Far West Blvd.

Motorized vehicles participating in the parade line up on the south-west side of the street (Far West Blvd.), west of Waterline Rd. Vehicles encouraged to access parade line via Greystone, Valburn, Ladera Norte to Far West Blvd.; 2222 (or 360), Lakewood Dr., Driftwood Dr., etc to Ladera Norte to Far West Blvd. (North Hills Dr. at Far West Blvd will be closed to through traffic).

MOTORIZED VEHICLES
PEDESTRIANS

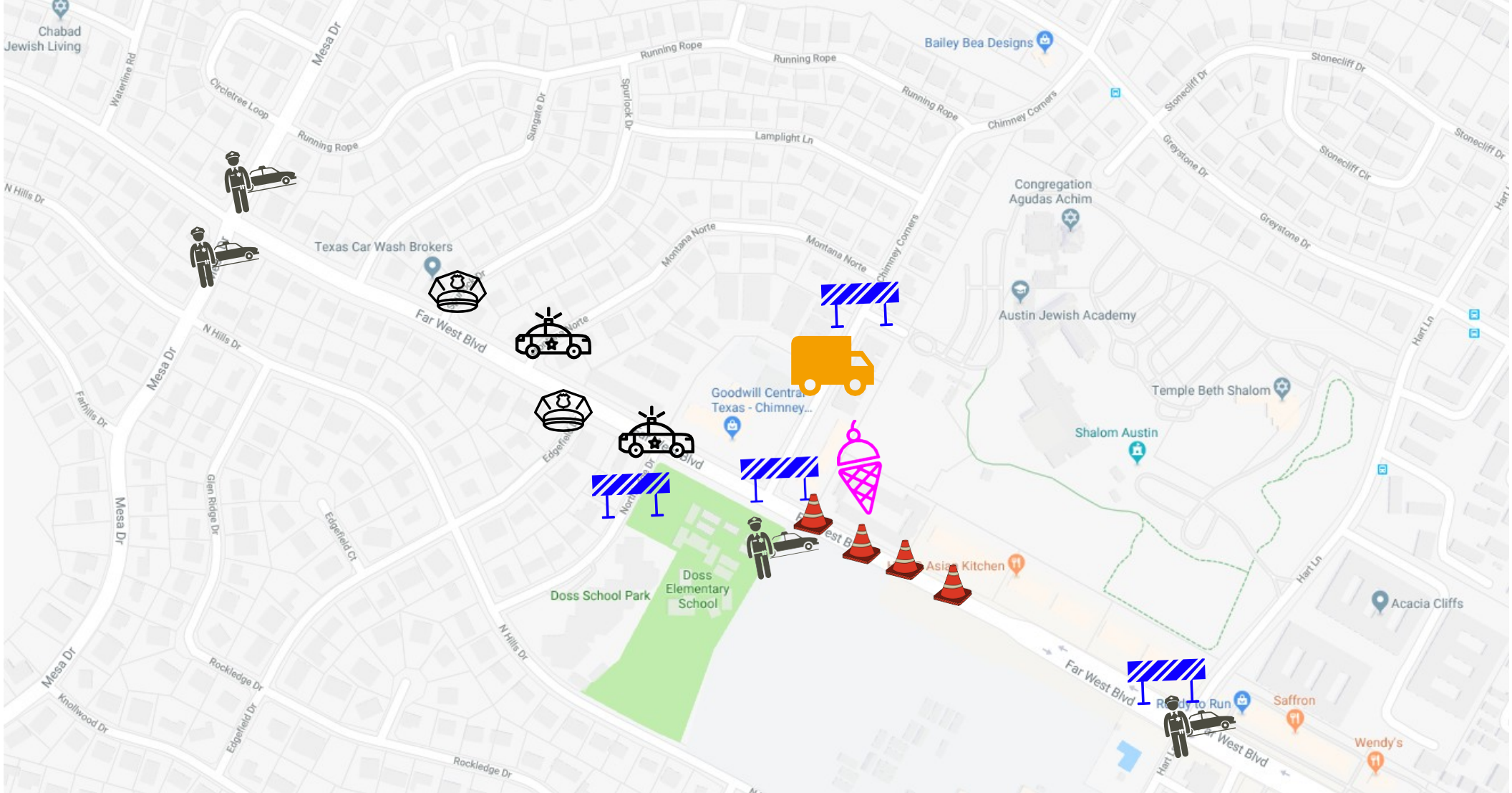

Parade end:

-Motorized vehicles with float participants attending Freedom Festival will veer to the left side of Far West Blvd. - just east of Chimney Corners to briefly stop for individuals to exit.
 -Vehicles will merge into traffic, turn left onto Hart Lane to find parking in the North West side of the neighborhood.

-Motorized vehicles without pedestrians attending Freedom Festival will veer to the right side of Far West Blvd. just east of Chimney Corners to exit area.

Freedom Festival:

-Fun activities including music by School of Rock, petting zoo, face painting, business booths, water, snow cones, watermelon, porta-potties, hand washing station and more!

Visit NWACA.org for more information