

**AUSTIN OAKS TIA
RECOMMENDED IMPROVEMENTS**

| INTERSECTION | PHASE I (2018) | 2018 PRO-RATA | PHASE II (2023) | 2023 PRO-RATA | PHASE III (2028) | 2028 PRO-RATA | PHASE IV (2028) | 2031 PRO-RATA |
|---|--|------------------|-----------------|------------------|--|------------------|-----------------|------------------|
| Far West Boulevard & Hart Lane | Restripe NB Hart Lane Approach to provide an exclusive left-turn lane, and a shared thru-right lane. Stripe SB Hart Lane Approach to include 3-lanes and 1-receiving lane: one exclusive left-lane, one thru lane, and a shared thru-right lane. Signal Modification for NB and SB Hart Lane approaches. Revise Cycle length and Splits. | 2% | N/A | * | N/A | * | N/A | * |
| Far West Boulevard & Wood Hollow Drive | - | - | - | - | Provide a second exclusive right turn lane on the NB Wood Hollow Drive. Signal Modifications for NB and SB Wood Hollow Drive. Revise Cycle Length and Splits | 4% | N/A | * |
| Far West Boulevard & Mopac SB FR | Add an Exclusive Channelized SB Right-Turn Lane. Modify striping to create an exclusive SBLT and shared thru-left. Revise splits | 2% | N/A | * | N/A | * | N/A | * |
| Far West Boulevard & Mopac NB FR | Widen NB Mopac Frotage Rd north of intersection to provide 2 lanes of traffic to the gore of the Entrance Ramp (Approx 640 FT). Revise Splits | 3% | N/A | * | N/A | * | N/A | * |
| Spicewood Springs Road & Mopac SB FR | Widen SB Mopac Frtg Rd north of the intersection to provide an Exclusive Left, Shared Thru-Left, Thru, and Right-Turn Lanes. Revise splits. Widen SB Mopac Frtg Rd south of the intersection to allow for free-flowing EB Right-Turn movements. Widen shall extend to Executive Dr and terminate as an Exclusive SB Right-Turn Lane. | 2% | N/A | * | N/A | * | N/A | * |
| Spicewood Springs Road & Mopac NB FR | Revise Splits | 3% | N/A | * | N/A | * | N/A | * |
| Spicewood Springs Road & Wood Hollow Drive / Private Driveway | Widen Wood Hollow Drive to allow for a SB Bicycle Lane, 1-SB Lane, NB Exclusive Left, NB Bicycle Lane, NB Shared Thru-Right, NB Exclusive Right. New Ped Ramps, crossings, and facilities that are missing. Revise Splits | 5% | N/A | * | N/A | * | N/A | * |
| Steck Avenue & Mopac SB FR | Revise Cycle Length and Splits | 1% | N/A | * | N/A | * | N/A | * |
| Steck Avenue & Mopac NB FR | Revise Cycle Length and Splits | 2% | N/A | * | N/A | * | N/A | * |

**AUSTIN OAKS TIA
RECOMMENDED IMPROVEMENTS**

| INTERSECTION | PHASE I (2018) | 2018 PRO-RATA | PHASE II (2023) | 2023 PRO-RATA | PHASE III (2028) | 2028 PRO-RATA | PHASE IV (2028) | 2031 PRO-RATA |
|--|---|------------------|-----------------|------------------|--|------------------|-----------------|------------------|
| Greystone Drive & Hart Lane | One Lane Roundabout | 2% | N/A | * | N/A | * | N/A | * |
| Greystone Drive & Wood Hollow Drive | One Lane Roundabout | 4% | N/A | * | N/A | * | N/A | * |
| Executive Cente Drive & Mopac SB FR | Stripe the SB approach to provide 4 lanes; An Exclusive SBRT lane and 3 SBTH lanes. Provide acceleration lane on Mopac SB FR south of Executive Center Drive. | 3% | N/A | * | N/A | * | N/A | * |
| Executive Center Drive & Wood Hollow Drive | One Lane Roundabout | 8% | N/A | * | N/A | * | N/A | * |
| Executive Center Drive & Hart Lane | - | - | - | - | Restripe NB approach to provide a Thru, Bicycle Lane, and Right-Turn Lane. Restripe SB approach to provide a Left, Thru, and Bicycle Lane. Pedestrian Ramps will be provide and Ped Refuge on the NB Approach. Sidewalk between Executive and Spicewood Springs shall also be completed on the westside of Hart. | 30% | N/A | * |
| Spicewood Springs Road & Hart Lane | Traffic Signal | 2% | N/A | * | N/A | * | N/A | * |

NBLT - Northbound Left-Turn Lane
SBLT - Southbound Left-Turn Lane
WBLT - Westbound Left-Turn Lane
EBLT - Eastbound Left-Turn Lane

NBTH - Northbound Thru Lane
SBTH - Southbound Thru Lane
WBTH - Westbound Thru Lane
EBTH - Eastbound Thru Lane

NBRT - Northbound Right-Turn Lane
SBRT - Southbound Right-Turn Lane
WBRT - Westbound Right-Turn Lane
EBRT - Eastbound Right-Turn Lane

**Austin Oaks TIA
Pro-rata Share Calculations for Proposed Improvements**

| | | | |
|---|--|-------|-----|
| <u>Far West Blvd and Hart Lane (2018)</u> | *Pro-rata = (2018 Site Traffic / 2018 Site + Forecasted Traffic) = 32/2165 = | 0.015 | 2% |
| See Node #1 of Figure 3 & Figure 4 within Exhibit 6 for 2018 Site, and 2018 Site+Forecasted Volumes, respectively. | | | |
| <u>Far West Blvd and Wood Hollow Dr (2028)</u> | *Pro-rata = ((2018 Site + 2023 Site + 2028 Site Traffic) / 2028 Site+Forecasted Traffic) = (30+33+41)/3383 = | 0.031 | 4% |
| See Node #2 of Figure 3, Figure 6, Figure 9, & Figure 10 within Exhibit 6 for 2018 Site, 2023 Site, 2028 Site, and 2028 Site+Forecasted Volumes, respectively. | | | |
| <u>Far West Blvd & Mopac SB FR (2018)</u> | *Pro-rata = (2018 Site Traffic / 2018 Site + Forecasted Traffic) = 35/3264 = | 0.011 | 2% |
| See Node #3 of Figure 3 & Figure 4 within Exhibit 6 for 2018 Site, and 2018 Site+Forecasted Volumes, respectively. | | | |
| <u>Far West Blvd & Mopac NB FR (2018)</u> | *Pro-rata = (2018 Site Traffic / 2018 Site + Forecasted Traffic) = 35/1479 = | 0.024 | 3% |
| See Node #4 of Figure 3 & Figure 4 within Exhibit 6 for 2018 Site, and 2018 Site+Forecasted Volumes, respectively. | | | |
| <u>Spicewood Springs Rd & Mopac SB FR (2018)</u> | *Pro-rata = (2018 Site Traffic / 2018 Site + Forecasted Traffic) = 100/5220 = | 0.019 | 2% |
| See Node #5 of Figure 3 & Figure 4 within Exhibit 6 for 2018 Site, and 2018 Site+Forecasted Volumes, respectively. | | | |
| <u>Spicewood Springs Rd & Mopac NB FR (2018)</u> | *Pro-rata = (2018 Site Traffic / 2018 Site + Forecasted Traffic) = 91/3284 = | 0.028 | 3% |
| See Node #6 of Figure 3 & Figure 4 within Exhibit 6 for 2018 Site, and 2018 Site+Forecasted Volumes, respectively. | | | |
| <u>Spicewood Springs Rd & Wood Hollow Dr (2018)</u> | *Pro-rata = (2018 Site Traffic / 2018 Site + Forecasted Traffic) = 108/2564 = | 0.042 | 5% |
| See Node #7 of Figure 3 & Figure 4 within Exhibit 6 for 2018 Site, and 2018 Site+Forecasted Volumes, respectively. | | | |
| <u>Steck Ave & Mopac SB FR (2018)</u> | *Pro-rata = (2018 Site Traffic / 2018 Site + Forecasted Traffic) = 48/4894 = | 0.010 | 1% |
| See Node #8 of Figure 3 & Figure 4 within Exhibit 6 for 2018 Site, and 2018 Site+Forecasted Volumes, respectively. | | | |
| <u>Steck Ave & Mopac NB FR (2018)</u> | *Pro-rata = (2018 Site Traffic / 2018 Site + Forecasted Traffic) = 45/2822 = | 0.016 | 2% |
| See Node #9 of Figure 3 & Figure 4 within Exhibit 6 for 2018 Site, and 2018 Site+Forecasted Volumes, respectively. | | | |
| <u>Greystone Dr & Hart Lane (2018)</u> | *Pro-rata = (2018 Site Traffic / 2018 Site + Forecasted Traffic) = 15/994 = | 0.015 | 2% |
| See Node #10 of Figure 3 & Figure 4 within Exhibit 6 for 2018 Site, and 2018 Site+Forecasted Volumes, respectively. | | | |
| <u>Greystone Dr & Wood Hollow Dr (2018)</u> | *Pro-rata = (2018 Site Traffic / 2018 Site + Forecasted Traffic) = 30/974 = | 0.031 | 4% |
| See Node #20 of Figure 3 & Figure 4 within Exhibit 6 for 2018 Site, and 2018 Site+Forecasted Volumes, respectively. | | | |
| <u>Executive Center Dr & Mopac SB FR (2018)</u> | *Pro-rata = (2018 Site Traffic / 2018 Site + Forecasted Traffic) = 71/2961 = | 0.024 | 3% |
| See Node #40 of Figure 3 & Figure 4 within Exhibit 6 for 2018 Site, and 2018 Site+Forecasted Volumes, respectively. | | | |
| <u>Executive Center Dr & Wood Hollow Dr (2018)</u> | *Pro-rata = (2018 Site Traffic / 2018 Site + Forecasted Traffic) = 62/801 = | 0.077 | 8% |
| See Node #50 of Figure 3 & Figure 4 within Exhibit 6 for 2018 Site, and 2018 Site+Forecasted Volumes, respectively. | | | |
| <u>Executive Center Dr & Hart Lane (2028)</u> | *Pro-rata = ((2018 Site + 2023 Site + 2028 Site Traffic) / 2028 Site+Forecasted Traffic) = (32+39+207)/939 = | 0.296 | 30% |
| See Node #60 of Figure 3, Figure 6, Figure 9, & Figure 10 within Exhibit 6 for 2018 Site, 2023 Site, 2028 Site, and 2028 Site+Forecasted Volumes, respectively. | | | |
| <u>Spicewood Springs Rd & Hart Lane (2018)</u> | *Pro-rata = (2018 Site Traffic / 2018 Site + Forecasted Traffic) = 47/2637 = | 0.018 | 2% |
| See Node #70 of Figure 3 & Figure 4 within Exhibit 6 for 2018 Site, and 2018 Site+Forecasted Volumes, respectively. | | | |

*Highest Peak Hour Site Volume Utilized

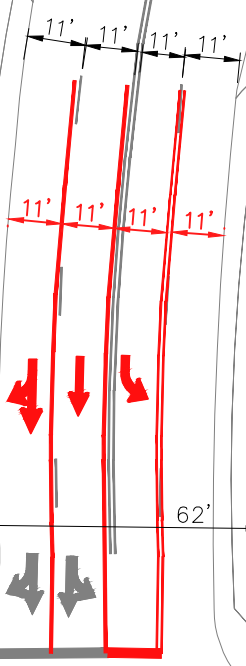

HART LANE

RIGHT-OF-WAY

RIGHT-OF-WAY

FAR WEST BOULEVARD

60'

RIGHT-OF-WAY

RIGHT-OF-WAY

CITY OF AUSTIN AND TRAVIS COUNTY
RECORD DATA UTILIZED FOR ALL EXISTING
INFORMATION SHOWN WITHIN THIS EXHIBIT.
NO FIELD SURVEY WAS COMPLETED.

EXHIBIT 4A

FAR WEST BLVD & HART LANE

BURY

221 West Sixth Street, Suite 600
Austin, Texas 78701
Tel. (512) 328-0011 Fax (512) 328-0325
TBPE Registration Number F-1048
Copyright © 2015

FILE:

PROJECT No.: 103363-10002

SCALE: N.T.S.

G:\103363\10002\CD EXHIBITS\TRAFFIC\10336310002EXH04A.dwg

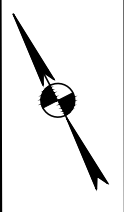

WOOD HOLLOW DRIVE

FAR WEST BOULEVARD

RIGHT-OF-WAY

RIGHT-OF-WAY

RIGHT-OF-WAY

SIDEWALK

SIDEWALK

RIGHT-OF-WAY

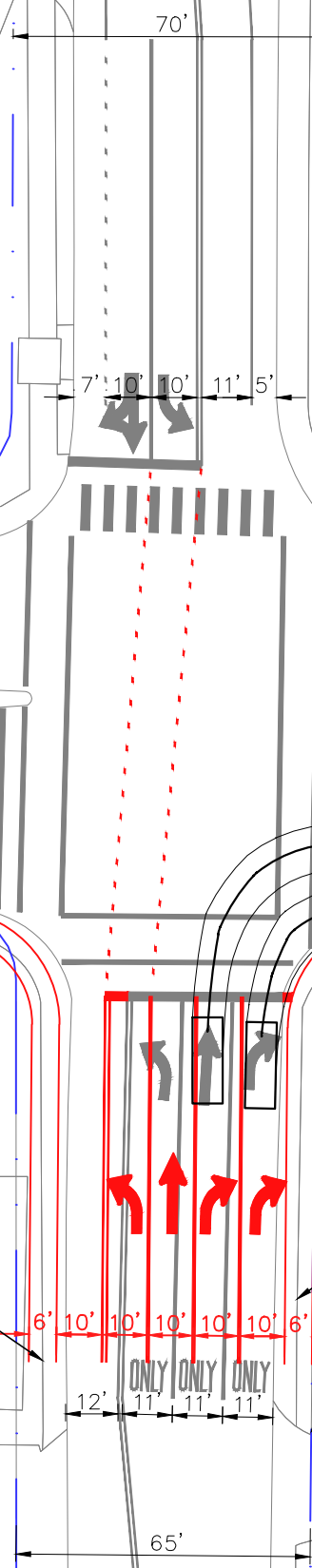

CITY OF AUSTIN AND TRAVIS COUNTY
 RECORD DATA UTILIZED FOR ALL EXISTING
 INFORMATION SHOWN WITHIN THIS EXHIBIT.
 NO FIELD SURVEY WAS COMPLETED.

EXHIBIT 4B

FAR WEST BLVD &
 WOOD HOLLOW DRIVE

BURY

221 West Sixth Street, Suite 600
 Austin, Texas 78701
 Tel. (512) 328-0011 Fax (512) 328-0325
 TBPE Registration Number F-1048
 Copyright © 2015

FILE:

PROJECT No.: 103363-10002

SCALE: N.T.S.

G:\103363\10002\CD EXHIBITS\TRAFFIC\10336310002EXH04B.dwg



MOPAC SOUTHBOUND FRONTAGE ROAD

FAR WEST BOULEVARD

SIDEWALK

RIGHT-OF-WAY

RIGHT-OF-WAY

CITY OF AUSTIN AND TRAVIS COUNTY
RECORD DATA UTILIZED FOR ALL EXISTING
INFORMATION SHOWN WITHIN THIS EXHIBIT.
NO FIELD SURVEY WAS COMPLETED.

EXHIBIT 4C

FAR WEST BLVD &
MOPAC SB FRTG

BURY

221 West Sixth Street, Suite 600
Austin, Texas 78701
Tel. (512) 328-0011 Fax (512) 328-0325
TBPE Registration Number F-1048
Copyright © 2015

FILE:

PROJECT No.: 103363-10002

SCALE: N.T.S.

G:\103363\10002\CD EXHIBITS\TRAFFIC\10336310002EXH04C.dwg

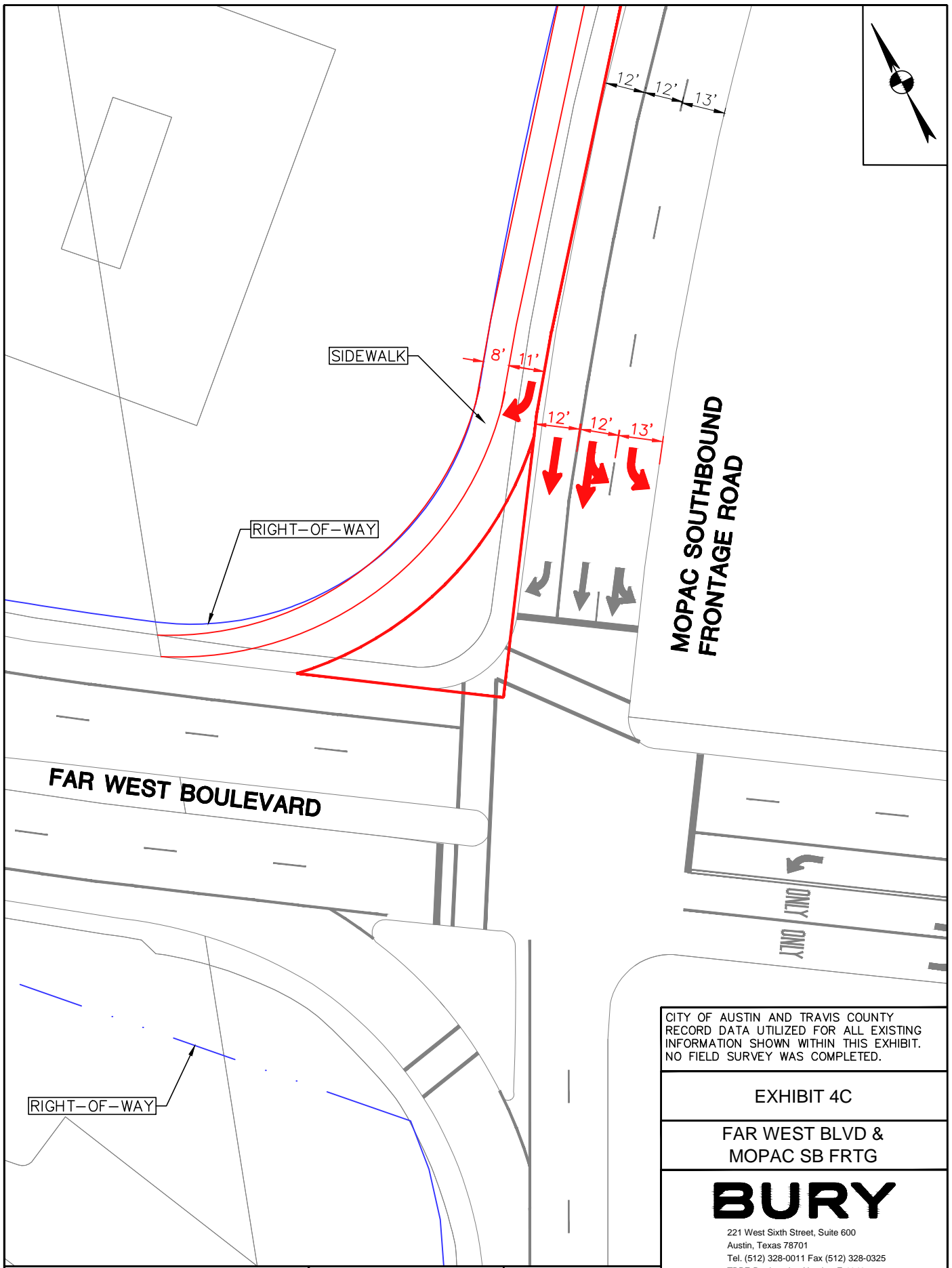

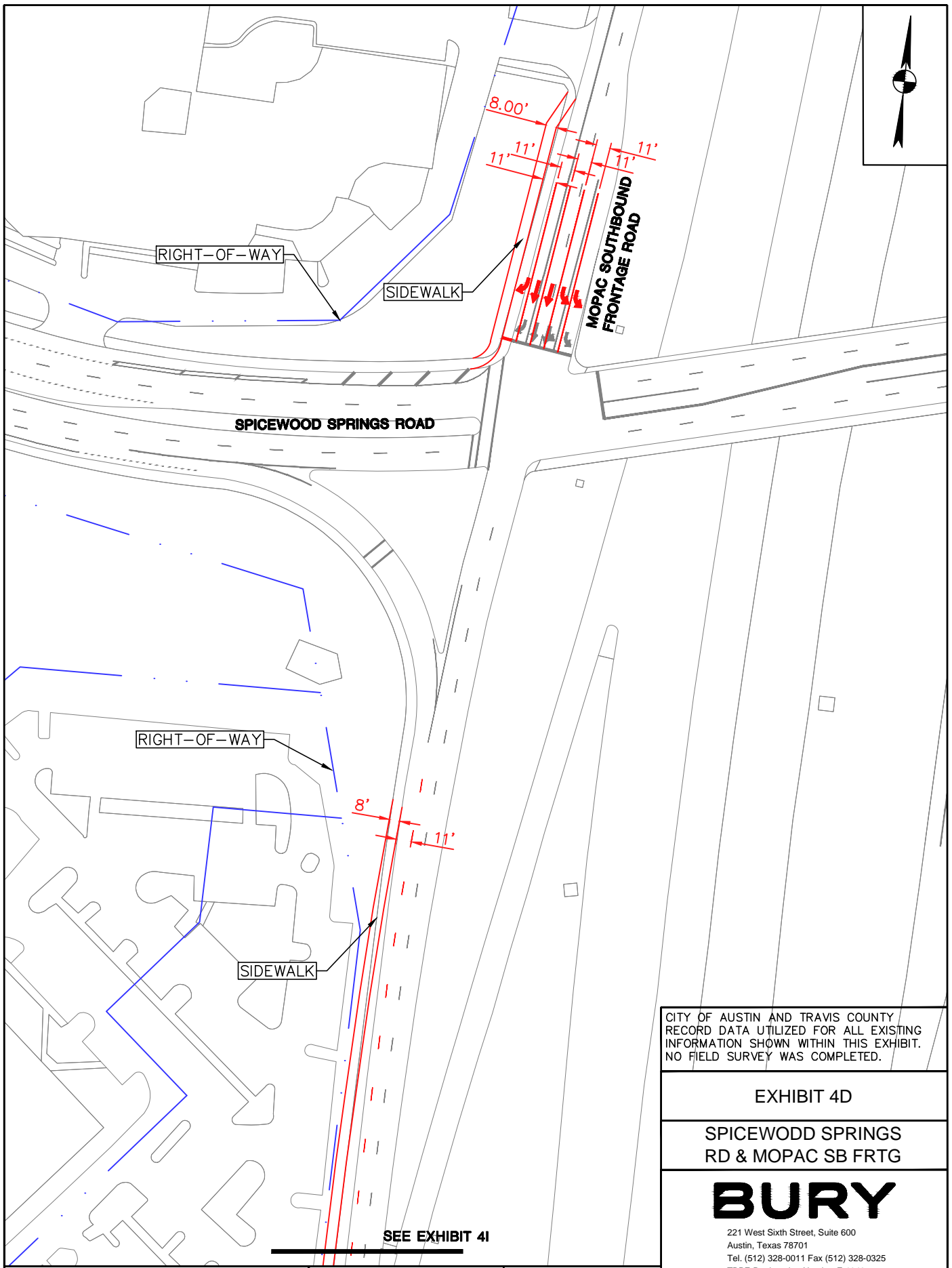

SEE EXHIBIT 4I

CITY OF AUSTIN AND TRAVIS COUNTY
 RECORD DATA UTILIZED FOR ALL EXISTING
 INFORMATION SHOWN WITHIN THIS EXHIBIT.
 NO FIELD SURVEY WAS COMPLETED.

EXHIBIT 4D

SPICEWOOD SPRINGS
 RD & MOPAC SB FRTG

BURY

221 West Sixth Street, Suite 600
 Austin, Texas 78701
 Tel. (512) 328-0011 Fax (512) 328-0325
 TBPE Registration Number F-1048
 Copyright © 2015

FILE:

PROJECT No.: 103363-10002

SCALE: N.T.S.

G:\103363\10002\CD EXHIBITS\TRAFFIC\10336310002EXH04D.dwg

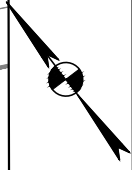

SPICEWOOD SPRINGS ROAD

NEW PEDESTRIAN RAMPS AND
PEDESTRIAN TRAFFIC SIGNAL FACILITIES
(ALL FOUR CORNERS)

RIGHT-OF-WAY

WOOD HOLLOW DRIVE

RIGHT-OF-WAY

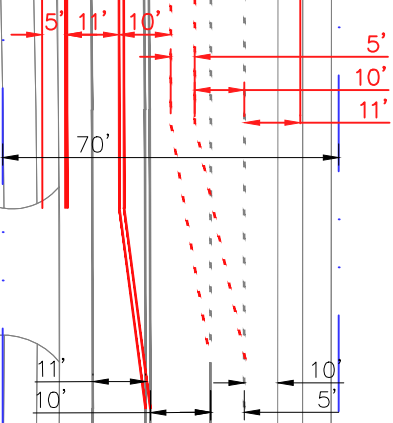

CITY OF AUSTIN AND TRAVIS COUNTY
RECORD DATA UTILIZED FOR ALL EXISTING
INFORMATION SHOWN WITHIN THIS EXHIBIT.
NO FIELD SURVEY WAS COMPLETED.

EXHIBIT 4E

**SPICEWOOD SPRINGS RD &
WOOD HOLLOW DR**

BURY

221 West Sixth Street, Suite 600
Austin, Texas 78701
Tel. (512) 328-0011 Fax (512) 328-0325
TBPE Registration Number F-1048
Copyright © 2015

FILE:

PROJECT No.: 103363-10002

SCALE: N.T.S.

G:\103363\10002\CD EXHIBITS\TRAFFIC\10336310002EXH04E.dwg

THIS INTERSECTION IS PROPOSED TO BECOME A ROUNDABOUT. WHAT IS SHOWN HEREIN IS ILLUSTRATIVE AND NOT MEANT TO REFLECT ACTUAL DESIGN. THE INSCRIBED CIRCLE DIAMETER REPRESENTS ADEQUATE SPACE FOR A ONE-LANE ROUNDABOUT WITH BICYCLE IMPROVEMENTS AND PEDESTRIAN FACILITY IMPROVEMENTS.

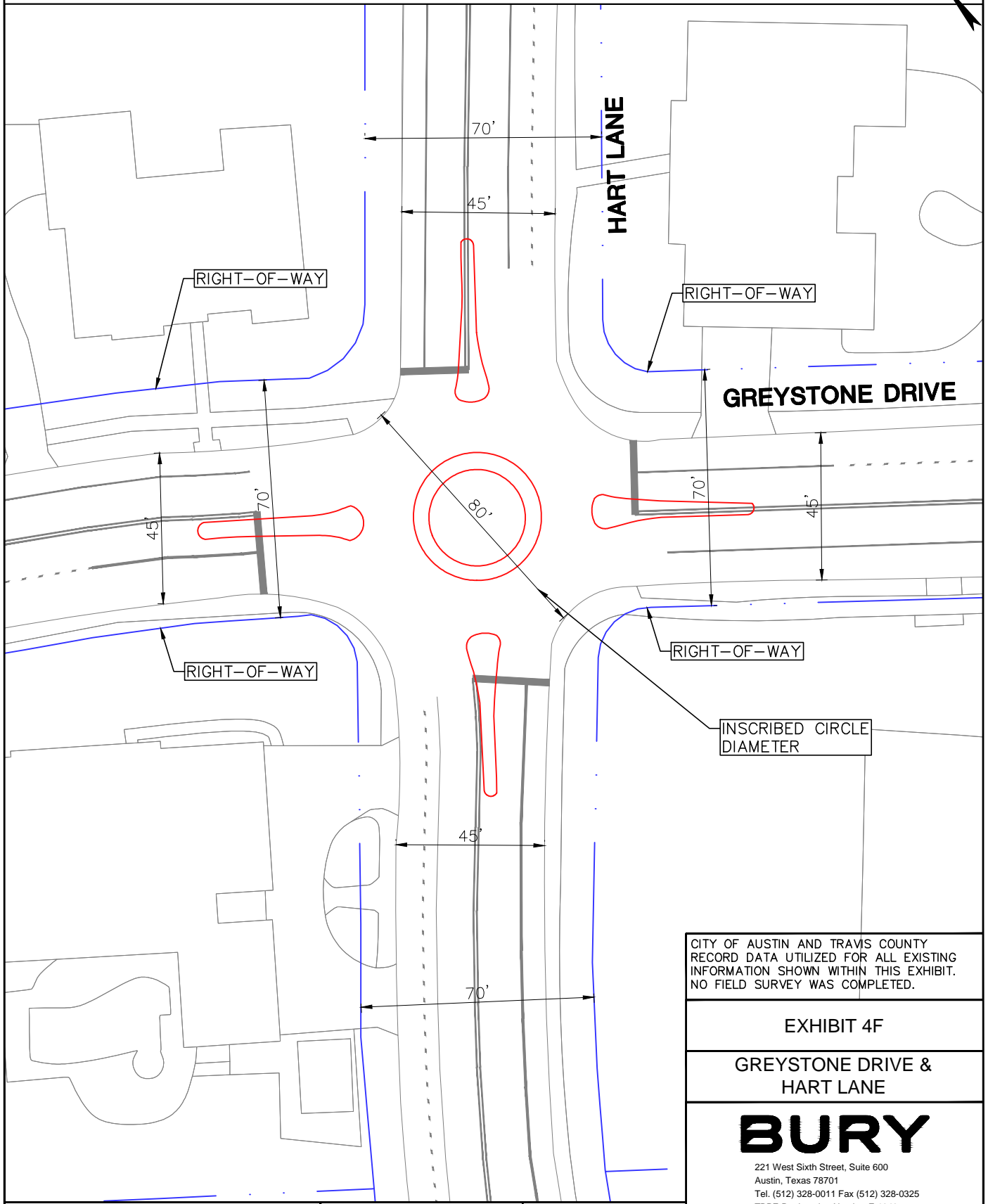
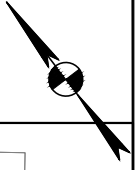

CITY OF AUSTIN AND TRAVIS COUNTY RECORD DATA UTILIZED FOR ALL EXISTING INFORMATION SHOWN WITHIN THIS EXHIBIT. NO FIELD SURVEY WAS COMPLETED.

EXHIBIT 4F

GREYSTONE DRIVE & HART LANE

BURY

221 West Sixth Street, Suite 600
 Austin, Texas 78701
 Tel. (512) 328-0011 Fax (512) 328-0325
 TBPE Registration Number F-1048
 Copyright © 2015

G:\103363\10002\CD EXHIBITS\TRAFFIC\10336310002EXH04F.dwg

FILE:

PROJECT No.: 103363-10002

SCALE: N.T.S.

THIS INTERSECTION IS PROPOSED TO BECOME A ROUNDABOUT. WHAT IS SHOWN HEREIN IS ILLUSTRATIVE AND NOT MEANT TO REFLECT ACTUAL DESIGN. THE INSCRIBED CIRCLE DIAMETER REPRESENTS ADEQUATE SPACE FOR A ONE-LANE ROUNDABOUT WITH BICYCLE IMPROVEMENTS AND PEDESTRIAN FACILITY IMPROVEMENTS.

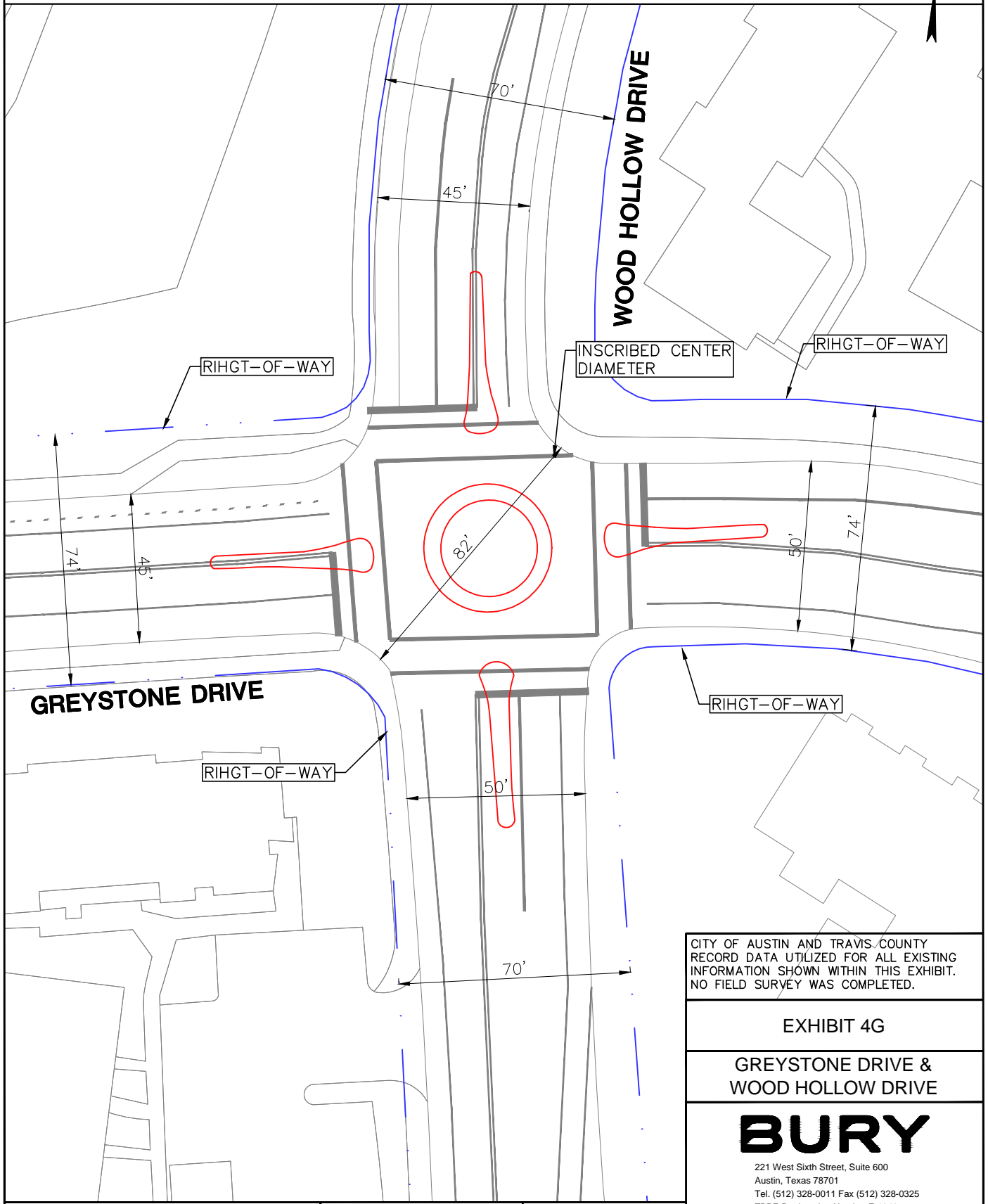

CITY OF AUSTIN AND TRAVIS COUNTY RECORD DATA UTILIZED FOR ALL EXISTING INFORMATION SHOWN WITHIN THIS EXHIBIT. NO FIELD SURVEY WAS COMPLETED.

EXHIBIT 4G

GREYSTONE DRIVE & WOOD HOLLOW DRIVE

BURY
 221 West Sixth Street, Suite 600
 Austin, Texas 78701
 Tel. (512) 328-0011 Fax (512) 328-0325
 TBPE Registration Number F-1048
 Copyright © 2015

FILE:

PROJECT No.: 103363-10002

SCALE: N.T.S.

G:\103363\10002\CD EXHIBITS\TRAFFIC\10336310002EXH04G.dwg

G:\103363\10002\CD EXHIBITS\TRAFFIC\10336310002EXH04H.dwg

SEE EXHIBIT 4D



MOPAC SOUTHBOUND FRONTAGE ROAD

RIGHT-OF-WAY

SIDEWALK

12'
12'
12'

8'
11'

EXECUTIVE DRIVE

RIGHT-OF-WAY

11'
8'

SIDEWALK

CITY OF AUSTIN AND TRAVIS COUNTY
RECORD DATA UTILIZED FOR ALL EXISTING
INFORMATION SHOWN WITHIN THIS EXHIBIT.
NO FIELD SURVEY WAS COMPLETED.

EXHIBIT 4H

EXECUTIVE DRIVE &
MOPAC SB FRTG

BURY

221 West Sixth Street, Suite 600
Austin, Texas 78701
Tel. (512) 328-0011 Fax (512) 328-0325
TBPE Registration Number F-1048
Copyright © 2015

FILE:

PROJECT No.: 103363-10002

SCALE: N.T.S.



SIDEWALK SHALL BE COMPLETED TO SPICEWOOD SPRINGS BLVD

RIGHT-OF-WAY

NEW PEDESTRIAN RAMPS AND REFUGE TO BE ADDED (ALL FOUR CORNERS)

RIGHT-OF-WAY

EXECUTIVE DRIVE

HART LANE

RIGHT-OF-WAY

CITY OF AUSTIN AND TRAVIS COUNTY RECORD-DATA UTILIZED FOR ALL EXISTING INFORMATION SHOWN WITHIN THIS EXHIBIT. NO FIELD SURVEY WAS COMPLETED.

EXHIBIT 4J

EXECUTIVE DRIVE & HART LANE

BURY

221 West Sixth Street, Suite 600
Austin, Texas 78701
Tel. (512) 328-0011 Fax (512) 328-0325
TBPE Registration Number F-1048
Copyright © 2015

FILE:

PROJECT No.: 103363-10002

SCALE: N.T.S.

G:\103363\10002\CD EXHIBITS\TRAFFIC\10336310002EXH04J.dwg

